SITE PLAN
1" = ~80'

NOTES:

1. CONTRACTOR SHALL BE RESPONSIBLE FOR ANY AND ALL TESTING THAT MAY BE REQUIRED TO LEGALLY DISPOSE OF EXCESS MATERIAL.
2. CONTRACTOR SHALL CLEAN ALL LOOSE ROCK, DEBRIS AND VEGETATION FROM PAVEMENT AREAS TO BE SEAL COATED.
3. CONTRACTOR SHALL RESTRIPE ALL AREAS THAT ARE DISTURBED DURING CONSTRUCTION TO MATCH EXIST. STRIPING LAYOUTS.
4. ALL WORK SHALL BE PERFORMED IN ACCORDANCE WITH THE PLANS & CONTRACT DOCUMENTS. WORK NOT COMPLYING WITH PLANS & CONTRACT DOCUMENTS WILL BE SUBJECT TO REMOVAL AND REPLACEMENT AT THE CONTRACTORS EXPENSE.
5. THE CONTRACTOR SHALL REMOVE ALL CONSTRUCTION DEBRIS AND LEAVE WORK AREA CLEAN DAILY.
6. ALL MATERIALS AND WORKMANSHIP ARE SUBJECT TO REVIEW BY OWNER. ANY PORTION OF THE WORK DEFECTIVE SHALL BE REPLACED BY THE CONTRACTOR AS PART OF THIS CONTRACT AT NO ADDITIONAL COST TO THE OWNER.
7. ABSOLUTE ACCURACY OF DRAWING CAN NOT BE GUARANTEED. WHILE EVERY EFFORT HAS BEEN MADE TO COORDINATE THE LOCATION OF THE EXISTING EQUIPMENT, PIPING, ETC. IT IS THE RESPONSIBILITY OF THE CONTRACTOR TO COORDINATE THE EXACT REQUIREMENTS GOVERNED BY ACTUAL JOB CONDITIONS.
8. AREAS OF WORK DISTURBED DURING CONSTRUCTION SHALL BE RESTORED TO THE EXISTING CONDITION AT THE CONTRACTORS EXPENSE.
9. REPAINT CURBS IN WORK AREAS TO MATCH EXISTING.
10. PROTECT EXISTING BUILDING STRUCTURES, AND ADJACENT FINISHED SURFACES DURING CONSTRUCTION. PATCH, REPAIR AND REFINISH AREAS DAMAGED OR IMPACTED BY WORK DURING THIS PROJECT TO MATCH ADJACENT UNDISTURBED AREAS. PATCHING, REPAIRING AND REFINISHING IS TO BE PERFORMED BY WORKMEN SKILLED IN THE TRADES INVOLVED.
11. CONTRACTOR SHALL HAVE LOCATING SERVICE VERIFY LOCATION OF ALL EXISTING UTILITIES PRIOR TO EXCAVATION. CONTRACTOR SHALL CONTACT THE ENGINEER TO REVIEW AND ADDRESS ANY UTILITIES CONFLICTING WITH THE SCOPE OF WORK.
12. CONTRACTOR SHALL REMOVE ALL PLANTERS, BENCHES, AND OTHER REMOVABLE ITEMS PRIOR TO SEAL COATING. ALL THE ABOVE ITEMS SHALL BE REPLACED IN THEIR ORIGINAL LOCATIONS. CONTRACTOR SHALL BE RESPONSIBLE FOR REPLACEMENT OF DAMAGED ITEMS AT THE CONTRACTOR'S EXPENSE.
13. CONTRACTOR SHALL REMOVE AND REPLACE FENCING AS NECESSARY TO PERFORM SEAL COATING.

PROJECT ENGINEER: JOSEPH L. RIRIE	
LICENSE: C52735	EXP.: 12-31-18
PLAN STATUS: FINAL PLANS FOR CONSTRUCTION	

Pavement Engineering Inc.
You can ride on our reputation
Corporate Office: 3485 Sacramento Drive, Suite A
San Luis Obispo, CA 93401
805.781.2265

ALAMO ELEMENTARY SCHOOL
100 WILSON ROAD — ALAMO, CA

SCALE: AS SHOWN	APPROVED BY:	DRAWN BY:	BTR
DATE: APR 2017		REVISED:	

2017 PAVEMENT MAINTENANCE PROJECT
SITE PLAN

SAN RAMON VALLEY USD — DRAWING NUMBER 170091-01 1 OF 34

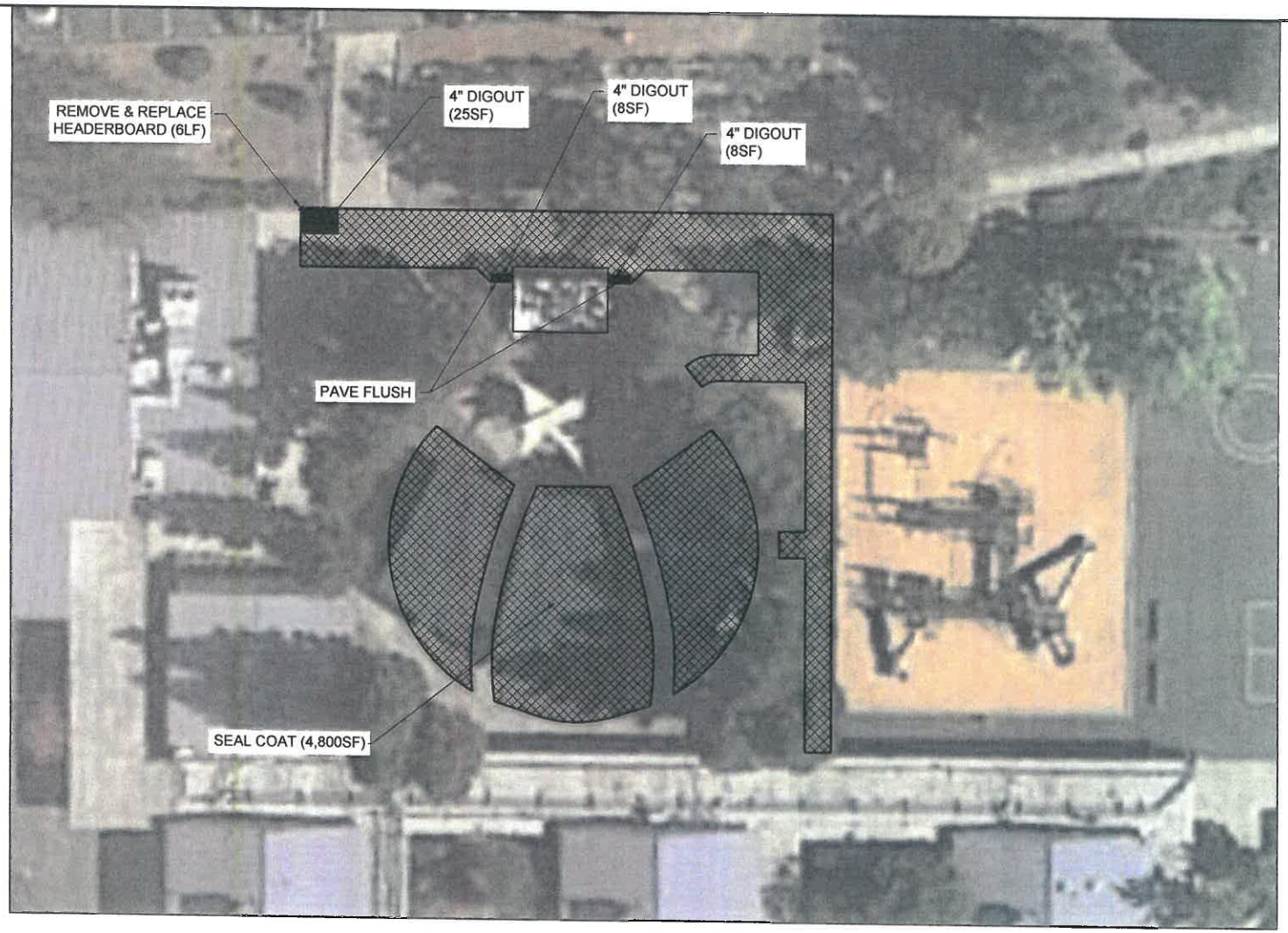

LEGEND

- CRACK FILL AND DOUBLE APPLICATION EMULSION SEAL COAT WITH 30 MESH SAND IN 1ST COAT
- DIGOUT (SEE PLAN FOR DEPTH)
- REMOVE & REPLACE HEADERBOARD

AREA F2 - ENLARGEMENT

1" = ~40'

PROJECT ENGINEER: JOSEPH L. RIRIE	Pavement Engineering Inc. You can ride on our reputation	ALAMO ELEMENTARY SCHOOL 100 WILSON ROAD ALAMO, CA
LICENSE: C52735 EXP.: 12-31-18	Corporate Office: 3485 Sacramento Drive, Suite A San Luis Obispo, CA 93401 805.781.2265	SCALE: AS SHOWN APPROVED BY: DRAWN BY: BTR
PLAN STATUS: FINAL PLANS FOR CONSTRUCTION		DATE: APR 2017 REVISED:
		2017 PAVEMENT MAINTENANCE PROJECT AREA F2 - ENLARGEMENT
		SAN RAMON VALLEY USD DRAWING NUMBER: 170091-01 2 OF 34

SITE PLAN
1" = ~80'

NOTES:

1. CONTRACTOR SHALL BE RESPONSIBLE FOR ANY AND ALL TESTING THAT MAY BE REQUIRED TO LEGALLY DISPOSE OF EXCESS MATERIAL.
2. CONTRACTOR SHALL CLEAN ALL LOOSE ROCK, DEBRIS AND VEGETATION FROM PAVEMENT AREAS TO BE SEAL COATED.
3. CONTRACTOR SHALL RESTRIPE ALL AREAS THAT ARE DISTURBED DURING CONSTRUCTION TO MATCH EXIST. STRIPING LAYOUTS.
4. ALL WORK SHALL BE PERFORMED IN ACCORDANCE WITH THE PLANS & CONTRACT DOCUMENTS. WORK NOT COMPLYING WITH PLANS & CONTRACT DOCUMENTS WILL BE SUBJECT TO REMOVAL AND REPLACEMENT AT THE CONTRACTORS EXPENSE.
5. THE CONTRACTOR SHALL REMOVE ALL CONSTRUCTION DEBRIS AND LEAVE WORK AREA CLEAN DAILY.
6. ALL MATERIALS AND WORKMANSHIP ARE SUBJECT TO REVIEW BY OWNER. ANY PORTION OF THE WORK DEFECTIVE SHALL BE REPLACED BY THE CONTRACTOR AS PART OF THIS CONTRACT AT NO ADDITIONAL COST TO THE OWNER.
7. ABSOLUTE ACCURACY OF DRAWING CAN NOT BE GUARANTEED. WHILE EVERY EFFORT HAS BEEN MADE TO COORDINATE THE LOCATION OF THE EXISTING EQUIPMENT, PIPING, ETC. IT IS THE RESPONSIBILITY OF THE CONTRACTOR TO COORDINATE THE EXACT REQUIREMENTS GOVERNED BY ACTUAL JOB CONDITIONS.
8. AREAS OF WORK DISTURBED DURING CONSTRUCTION SHALL BE RESTORED TO THE EXISTING CONDITION AT THE CONTRACTORS EXPENSE.
9. PROTECT EXISTING BUILDING STRUCTURES, AND ADJACENT FINISHED SURFACES DURING CONSTRUCTION. PATCH, REPAIR AND REFINISH AREAS DAMAGED OR IMPACTED BY WORK DURING THIS PROJECT TO MATCH ADJACENT UNDISTURBED AREAS. PATCHING, REPAIRING AND REFINISHING IS TO BE PERFORMED BY WORKMEN SKILLED IN THE TRADES INVOLVED.
10. CONTRACTOR SHALL HAVE LOCATING SERVICE VERIFY LOCATION OF ALL EXISTING UTILITIES PRIOR TO EXCAVATION. CONTRACTOR SHALL CONTACT THE ENGINEER TO REVIEW AND ADDRESS ANY UTILITIES CONFLICTING WITH THE SCOPE OF WORK.
11. CONTRACTOR SHALL REMOVE ALL PLANTERS, BENCHES, AND OTHER REMOVABLE ITEMS PRIOR TO SEAL COATING AND PAVING. ALL THE ABOVE ITEMS SHALL BE REPLACED IN THEIR ORIGINAL LOCATIONS. CONTRACTOR SHALL BE RESPONSIBLE FOR REPLACEMENT OF DAMAGED ITEMS AT THE CONTRACTOR'S EXPENSE.
12. CONTRACTOR SHALL REMOVE AND REPLACE FENCING AS NECESSARY TO PERFORM SEAL COATING AND PAVING.

PROJECT ENGINEER: JOSEPH L. RIRIE		
LICENSE: C52735	EXP.: 12-31-18	
PLAN STATUS: FINAL PLANS FOR CONSTRUCTION		

Pavement Engineering Inc.
You can ride on our reputation
Corporate Office: 3465 Sacramento Drive, Suite A
San Luis Obispo, CA 93401
805.781.2265

BOLLINGER CANYON ELEMENTARY SCHOOL
2300 TALAVERA DRIVE — SAN RAMON, CA

SCALE: AS SHOWN	APPROVED BY:	DRAWN BY: BTR	
DATE: APR 2017		REVISED:	

2017 PAVEMENT MAINTENANCE PROJECT
SITE PLAN

SAN RAMON VALLEY USD — DRAWING NUMBER: 170091-01 3 OF 34

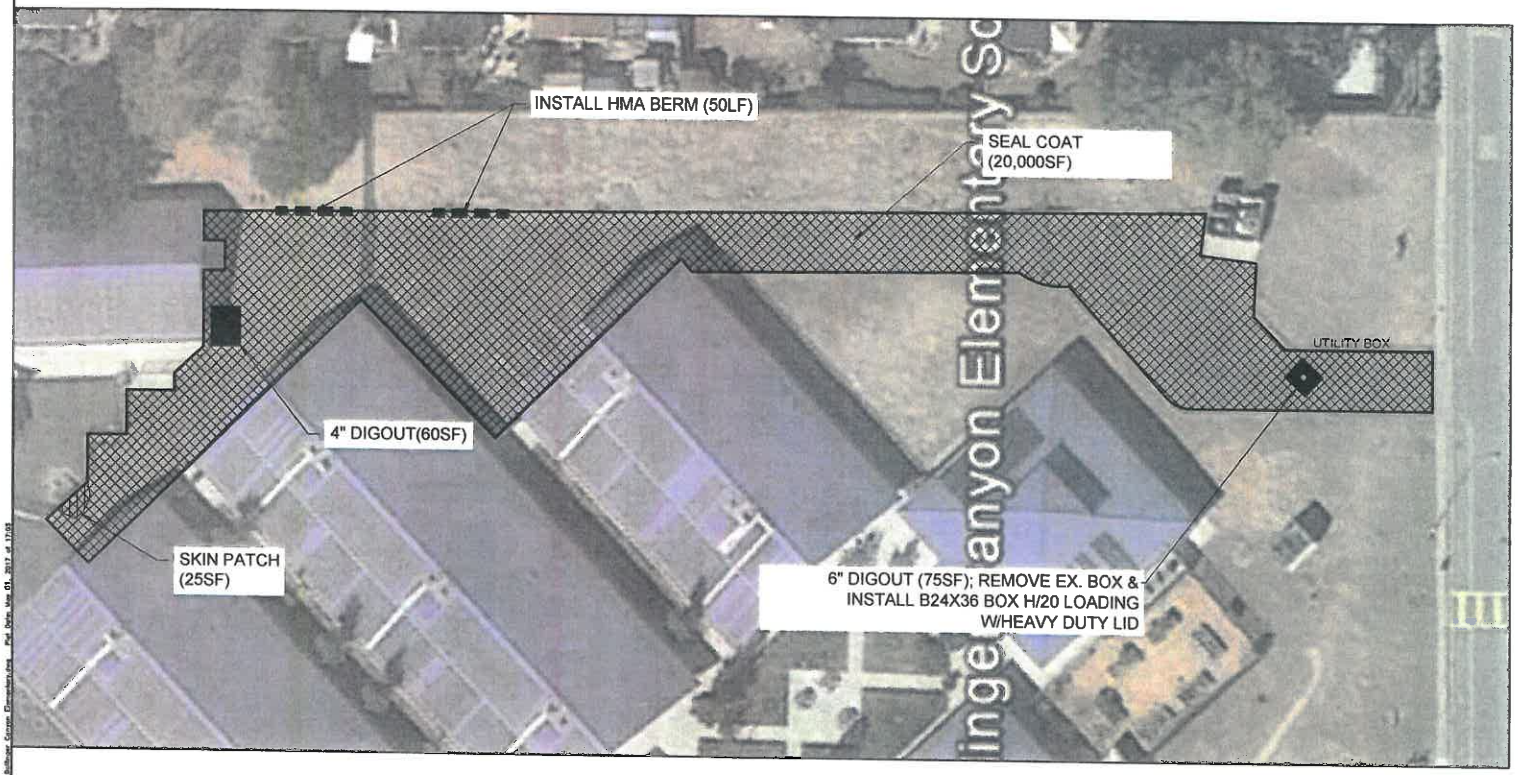

LEGEND

- CRACK FILL AND DOUBLE APPLICATION EMULSION SEAL COAT WITH 30 MESH SAND IN 1ST COAT
- DIGOUT (SEE PLAN FOR DEPTH)
- SKIN PATCH
- INSTALL HMA BERM

AREA D - ENLARGEMENT

1" = ~40'

PROJECT ENGINEER: JOSEPH L. RIRIE LICENSE: C52735 EXP.: 12-31-18 PLAN STATUS: FINAL PLANS FOR CONSTRUCTION	Pavement Engineering Inc. You can ride on our reputation Corporate Office: 3465 Sacramento Drive, Suite A San Luis Obispo, CA 93401 805.781.2263	BOLLINGER CANYON ELEMENTARY SCHOOL 2300 TALAVERA DRIVE SAN RAMON, CA SCALE: AS SHOWN APPROVED BY: DRAWN BY: BTR DATE: APR 2017 REVISED: 2017 PAVEMENT MAINTENANCE PROJECT AREA D - ENLARGEMENT SAN RAMON VALLEY USD DRAWING NUMBER 170091-01 4 OF 34

LEGEND

- CRACK FILL AND DOUBLE APPLICATION EMULSION SEAL COAT WITH 30 MESH SAND IN 1ST COAT
- DIGOUT (SEE PLAN FOR DEPTH)
- REMOVE & REPLACE HEADERBOARD
- PRUNE TREE ROOTS

AREA E - ENLARGEMENT

1" = ~40'

PROJECT ENGINEER: JOSEPH L. RIRIE	Pavement Engineering Inc.	BOLLINGER CANYON ELEMENTARY SCHOOL
LICENSE: C52735 EXP.: 12-31-18	You can ride on our reputation	2300 TALAVERA DRIVE SAN RAMON, CA
PLAN STATUS: FINAL PLANS FOR CONSTRUCTION	Corporate Office: 3485 Sacramento Drive, Suite A San Luis Obispo, CA 93401 805.781.2265	SCALE: AS SHOWN APPROVED BY: DRAWN BY: BTR
		DATE: APR 2017 REVISED:
		2017 PAVEMENT MAINTENANCE PROJECT AREA E - ENLARGEMENT
		SAN RAMON VALLEY USD DRAWING NUMBER 170091-01 5 OF 34

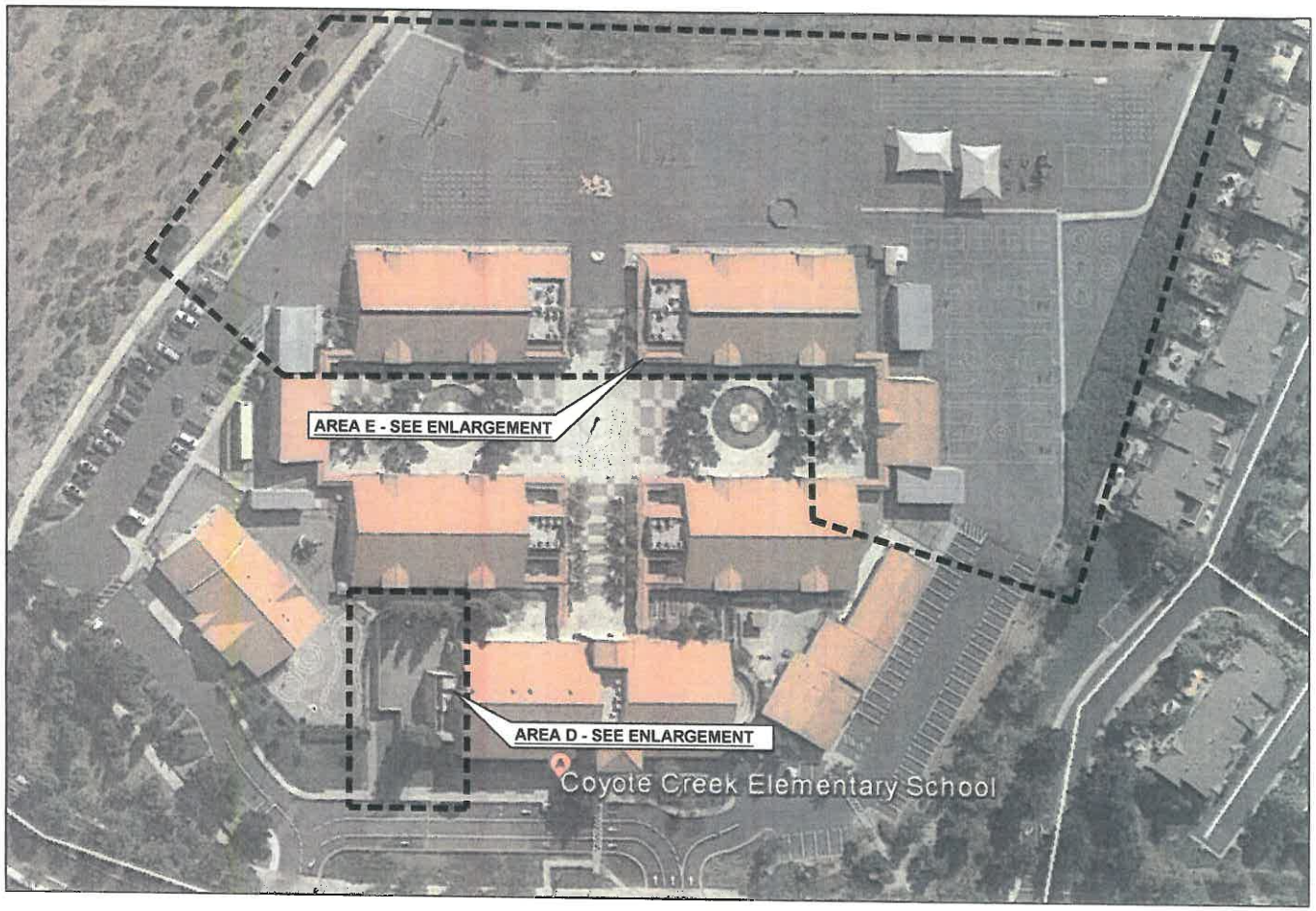

SITE PLAN
1" = ~80'

NOTES:

1. CONTRACTOR SHALL BE RESPONSIBLE FOR ANY AND ALL TESTING THAT MAY BE REQUIRED TO LEGALLY DISPOSE OF EXCESS MATERIAL.
2. CONTRACTOR SHALL CLEAN ALL LOOSE ROCK, DEBRIS AND VEGETATION FROM PAVEMENT AREAS TO BE SEAL COATED.
3. CONTRACTOR SHALL RESTRIPE ALL AREAS THAT ARE DISTURBED DURING CONSTRUCTION TO MATCH EXIST. STRIPING LAYOUTS.
4. ALL WORK SHALL BE PERFORMED IN ACCORDANCE WITH THE PLANS & CONTRACT DOCUMENTS. WORK NOT COMPLYING WITH PLANS & CONTRACT DOCUMENTS WILL BE SUBJECT TO REMOVAL AND REPLACEMENT AT THE CONTRACTORS EXPENSE.
5. THE CONTRACTOR SHALL REMOVE ALL CONSTRUCTION DEBRIS AND LEAVE WORK AREA CLEAN DAILY.
6. ALL MATERIALS AND WORKMANSHIP ARE SUBJECT TO REVIEW BY OWNER. ANY PORTION OF THE WORK DEFECTIVE SHALL BE REPLACED BY THE CONTRACTOR AS PART OF THIS CONTRACT AT NO ADDITIONAL COST TO THE OWNER.
7. ABSOLUTE ACCURACY OF DRAWING CAN NOT BE GUARANTEED. WHILE EVERY EFFORT HAS BEEN MADE TO COORDINATE THE LOCATION OF THE EXISTING EQUIPMENT, PIPING, ETC. IT IS THE RESPONSIBILITY OF THE CONTRACTOR TO COORDINATE THE EXACT REQUIREMENTS GOVERNED BY ACTUAL JOB CONDITIONS.
8. AREAS OF WORK DISTURBED DURING CONSTRUCTION SHALL BE RESTORED TO THE EXISTING CONDITION AT THE CONTRACTORS EXPENSE.
9. REPAINT CURBS IN WORK AREAS TO MATCH EXISTING.
10. PROTECT EXISTING BUILDING STRUCTURES, AND ADJACENT FINISHED SURFACES DURING CONSTRUCTION. PATCH, REPAIR AND REFINISH AREAS DAMAGED OR IMPACTED BY WORK DURING THIS PROJECT TO MATCH ADJACENT UNDISTURBED AREAS. PATCHING, REPAIRING AND REFINISHING IS TO BE PERFORMED BY WORKMEN SKILLED IN THE TRADES INVOLVED.
11. CONTRACTOR SHALL HAVE LOCATING SERVICE VERIFY LOCATION OF ALL EXISTING UTILITIES PRIOR TO EXCAVATION. CONTRACTOR SHALL CONTACT THE ENGINEER TO REVIEW AND ADDRESS ANY UTILITIES CONFLICTING WITH THE SCOPE OF WORK.
12. CONTRACTOR SHALL REMOVE ALL PLANTERS, BENCHES, AND OTHER REMOVABLE ITEMS PRIOR TO SEAL COATING. ALL THE ABOVE ITEMS SHALL BE REPLACED IN THEIR ORIGINAL LOCATIONS. CONTRACTOR SHALL BE RESPONSIBLE FOR REPLACEMENT OF DAMAGED ITEMS AT THE CONTRACTOR'S EXPENSE.
13. CONTRACTOR SHALL REMOVE AND REPLACE FENCING AS NECESSARY TO PERFORM SEAL COATING.

PROJECT ENGINEER: JOSEPH L. KIRKE		
LICENSE: C32735	EXP.: 12-31-18	
PLAN STATUS: FINAL PLANS FOR CONSTRUCTION		

Pavement Engineering Inc.
You can ride on our reputation
Corporate Office: 3485 Sacramento Drive, Suite A
San Luis Obispo, CA 93401
805.781.2265

COYOTE CREEK ELEMENTARY SCHOOL
8700 NORTH GALE RIDGE ROAD — SAN RAMON, CA

SCALE: AS SHOWN	APPROVED BY:	DRAWN BY: TLS
DATE: APR 2017		REVISED:

2017 PAVEMENT MAINTENANCE PROJECT
SITE PLAN

SAN RAMON VALLEY USD — DRAWING NUMBER 170091-01 6 OF 34

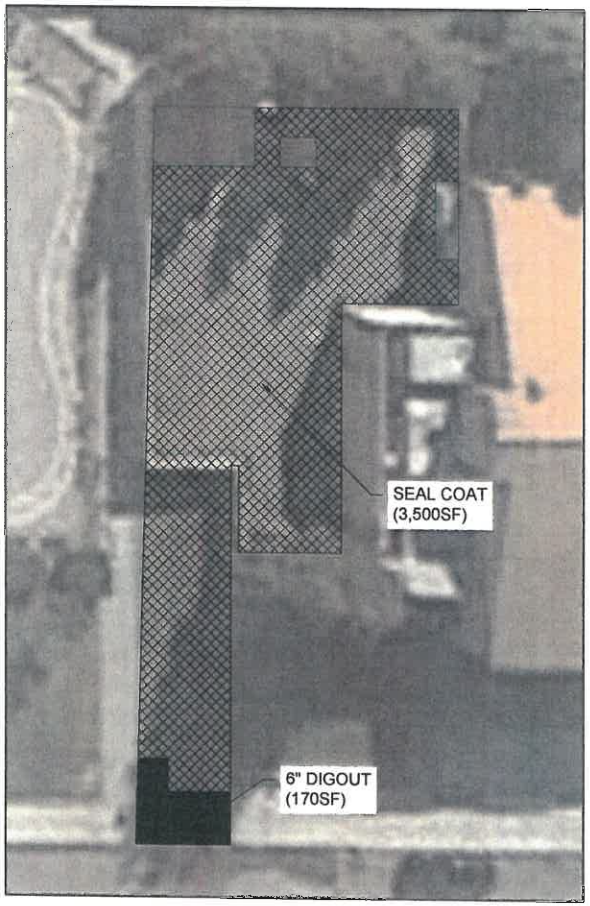

AREA D - ENLARGEMENT

1" = ~20'

LEGEND

- CRACK FILL AND DOUBLE APPLICATION EMULSION SEAL COAT WITH 30 MESH SAND IN 1ST COAT
- DIGOUT (SEE PLAN FOR DEPTH)

PROJECT ENGINEER: JOSEPH L. RIRIE	Pavement Engineering Inc.	COYOTE CREEK ELEMENTARY SCHOOL 8700 NORTH GALE RIDGE ROAD — SAN RAMON, CA
LICENSE: C52735 — EXP.: 12-31-18	You can ride on our reputation	SCALE: AS SHOWN — APPROVED BY: — DRAWN BY: TLS
PLAN STATUS: FINAL PLANS FOR CONSTRUCTION	Corporate Office: 3485 Sacramento Drive, Suite A San Luis Obispo, CA 93401 805.781.2265	DATE: APR 2017 — REVISED:
		2017 PAVEMENT MAINTENANCE PROJECT AREA D – ENLARGEMENT
		SAN RAMON VALLEY USD — DRAWING NUMBER: 170091-01 7 OF 34

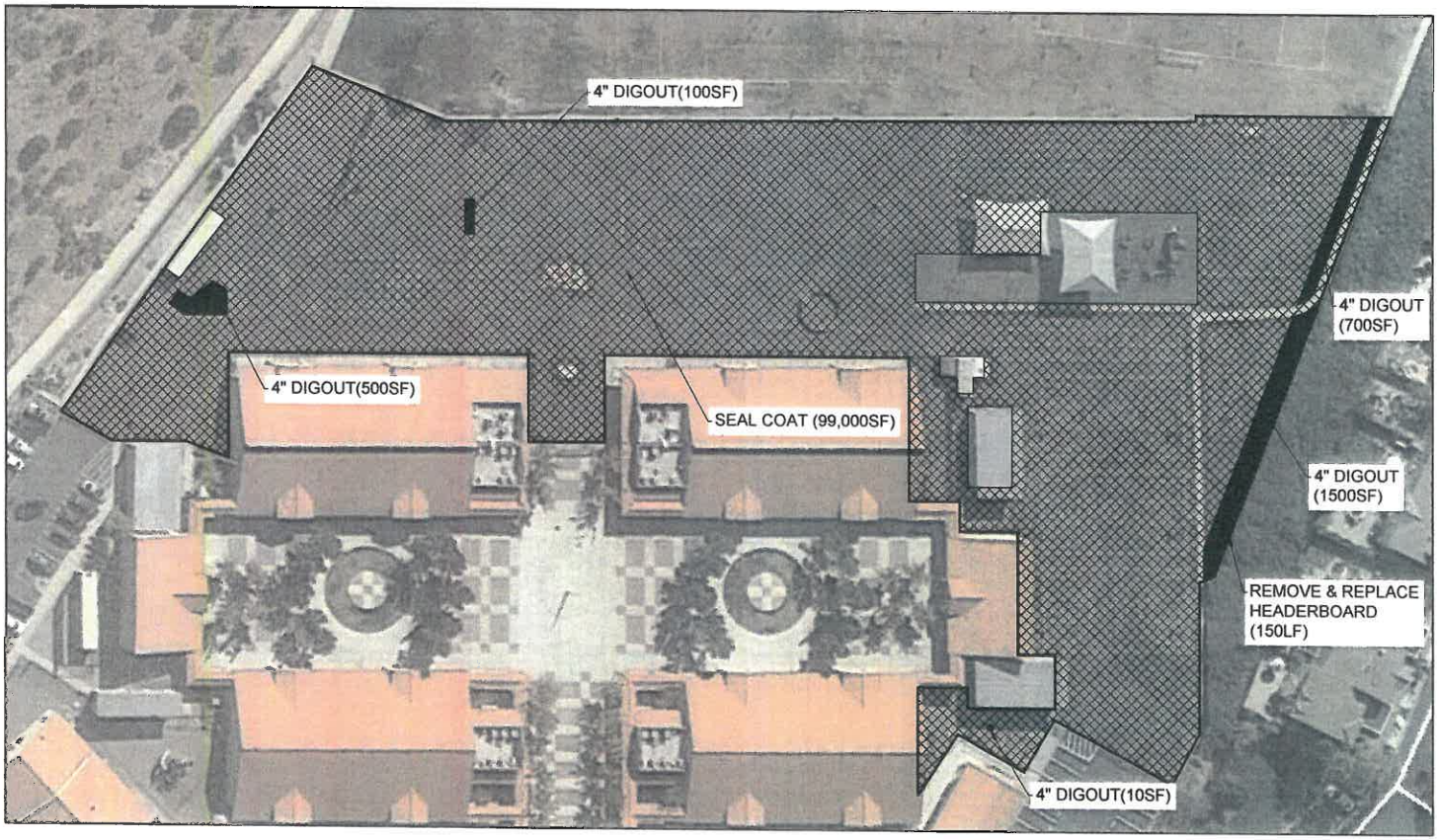

LEGEND

- CRACK FILL AND DOUBLE APPLICATION EMULSION SEAL COAT WITH 30 MESH SAND IN 1ST COAT
- DIGOUT (SEE PLAN FOR DEPTH)
- REMOVE & REPLACE HEADERBOARD

AREA E - ENLARGEMENT

1" = ~60'

PROJECT ENGINEER: JOSEPH L. RIRIE	Pavement Engineering Inc. You can ride on our reputation	COYOTE CREEK ELEMENTARY SCHOOL 8700 NORTH GALE RIDGE ROAD SAN RAMON, CA
LICENSE: C52735 EXP.: 12-31-18	Corporate Office: 3485 Sacramento Drive, Suite A San Luis Obispo, CA 93401 805.781.2265	SCALE: AS SHOWN APPROVED BY: DRAWN BY: TLS
PLAN STATUS: FINAL PLANS FOR CONSTRUCTION		DATE: APR 2017 REVISED:
		2017 PAVEMENT MAINTENANCE PROJECT AREA E - ENLARGEMENT
		SAN RAMON VALLEY USD DRAWING NUMBER 170091-01 8 OF 34

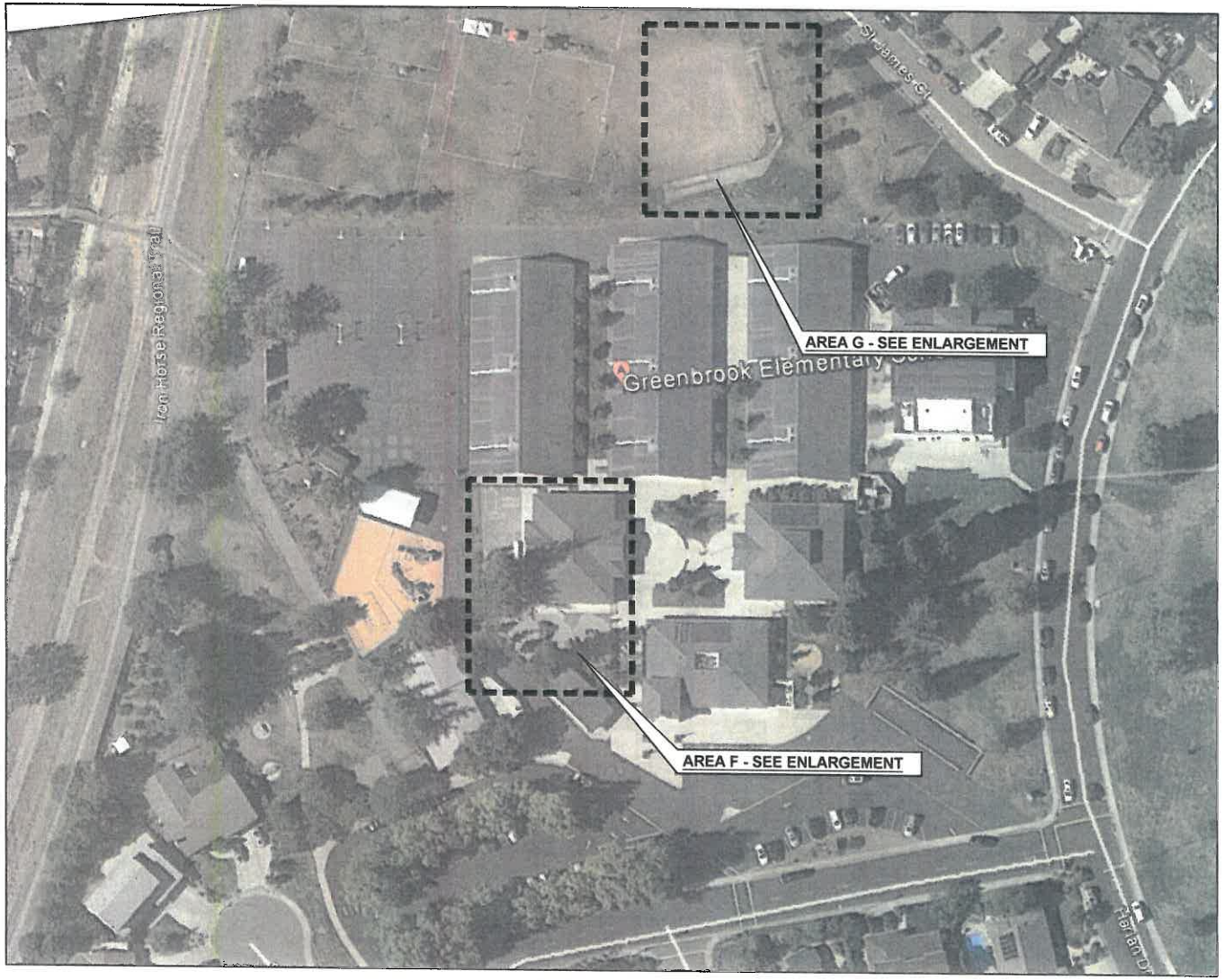

SITE PLAN
1" = ~40'

NOTES:

1. CONTRACTOR SHALL BE RESPONSIBLE FOR ANY AND ALL TESTING THAT MAY BE REQUIRED TO LEGALLY DISPOSE OF EXCESS MATERIAL.
2. CONTRACTOR SHALL CLEAN ALL LOOSE ROCK, DEBRIS AND VEGETATION FROM PAVEMENT AREAS TO BE SEAL COATED.
3. CONTRACTOR SHALL RESTRIPE ALL AREAS THAT ARE DISTURBED DURING CONSTRUCTION TO MATCH EXIST. STRIPING LAYOUTS.
4. ALL WORK SHALL BE PERFORMED IN ACCORDANCE WITH THE PLANS & CONTRACT DOCUMENTS. WORK NOT COMPLYING WITH PLANS & CONTRACT DOCUMENTS WILL BE SUBJECT TO REMOVAL AND REPLACEMENT AT THE CONTRACTORS EXPENSE.
5. THE CONTRACTOR SHALL REMOVE ALL CONSTRUCTION DEBRIS AND LEAVE WORK AREA CLEAN DAILY.
6. ALL MATERIALS AND WORKMANSHIP ARE SUBJECT TO REVIEW BY OWNER. ANY PORTION OF THE WORK DEFECTIVE SHALL BE REPLACED BY THE CONTRACTOR AS PART OF THIS CONTRACT AT NO ADDITIONAL COST TO THE OWNER.
7. ABSOLUTE ACCURACY OF DRAWING CAN NOT BE GUARANTEED. WHILE EVERY EFFORT HAS BEEN MADE TO COORDINATE THE LOCATION OF THE EXISTING EQUIPMENT, PIPING, ETC. IT IS THE RESPONSIBILITY OF THE CONTRACTOR TO COORDINATE THE EXACT REQUIREMENTS GOVERNED BY ACTUAL JOB CONDITIONS.
8. AREAS OF WORK DISTURBED DURING CONSTRUCTION SHALL BE RESTORED TO THE EXISTING CONDITION AT THE CONTRACTORS EXPENSE.
9. REPAINT CURBS IN WORK AREAS TO MATCH EXISTING.
10. PROTECT EXISTING BUILDING STRUCTURES, AND ADJACENT FINISHED SURFACES DURING CONSTRUCTION. PATCH, REPAIR AND REFINISH AREAS DAMAGED OR IMPACTED BY WORK DURING THIS PROJECT TO MATCH ADJACENT UNDISTURBED AREAS. PATCHING, REPAIRING AND REFINISHING IS TO BE PERFORMED BY WORKMEN SKILLED IN THE TRADES INVOLVED.
11. CONTRACTOR SHALL HAVE LOCATING SERVICE VERIFY LOCATION OF ALL EXISTING UTILITIES PRIOR TO EXCAVATION. CONTRACTOR SHALL CONTACT THE ENGINEER TO REVIEW AND ADDRESS ANY UTILITIES CONFLICTING WITH THE SCOPE OF WORK.
12. CONTRACTOR SHALL REMOVE ALL PLANTERS, BENCHES, AND OTHER REMOVABLE ITEMS PRIOR TO SEAL COATING. ALL THE ABOVE ITEMS SHALL BE REPLACED IN THEIR ORIGINAL LOCATIONS. CONTRACTOR SHALL BE RESPONSIBLE FOR REPLACEMENT OF DAMAGED ITEMS AT THE CONTRACTOR'S EXPENSE.
13. CONTRACTOR SHALL REMOVE AND REPLACE FENCING AS NECESSARY TO PERFORM SEAL COATING.

PROJECT ENGINEER: JOSEPH L. RIRIE	Pavement Engineering Inc.	GREENBROOK ELEMENTARY SCHOOL
LICENSE: C32735 EXP.: 12-31-18	You can ride on our reputation	1475 HARLAN DRIVE DANVILLE, CA
PLAN STATUS: FINAL PLANS FOR CONSTRUCTION	Corporate Office: 3485 Sacramento Drive, Suite A San Luis Obispo, CA 93401 805.781.2265	SCALE: AS SHOWN APPROVED BY: DRAWN BY: BTR
		DATE: APR 2017 REVISED:
		2017 PAVEMENT MAINTENANCE PROJECT SITE PLAN
		SAN RAMON VALLEY USD DRAWING NUMBER 170091-01 9 OF 34

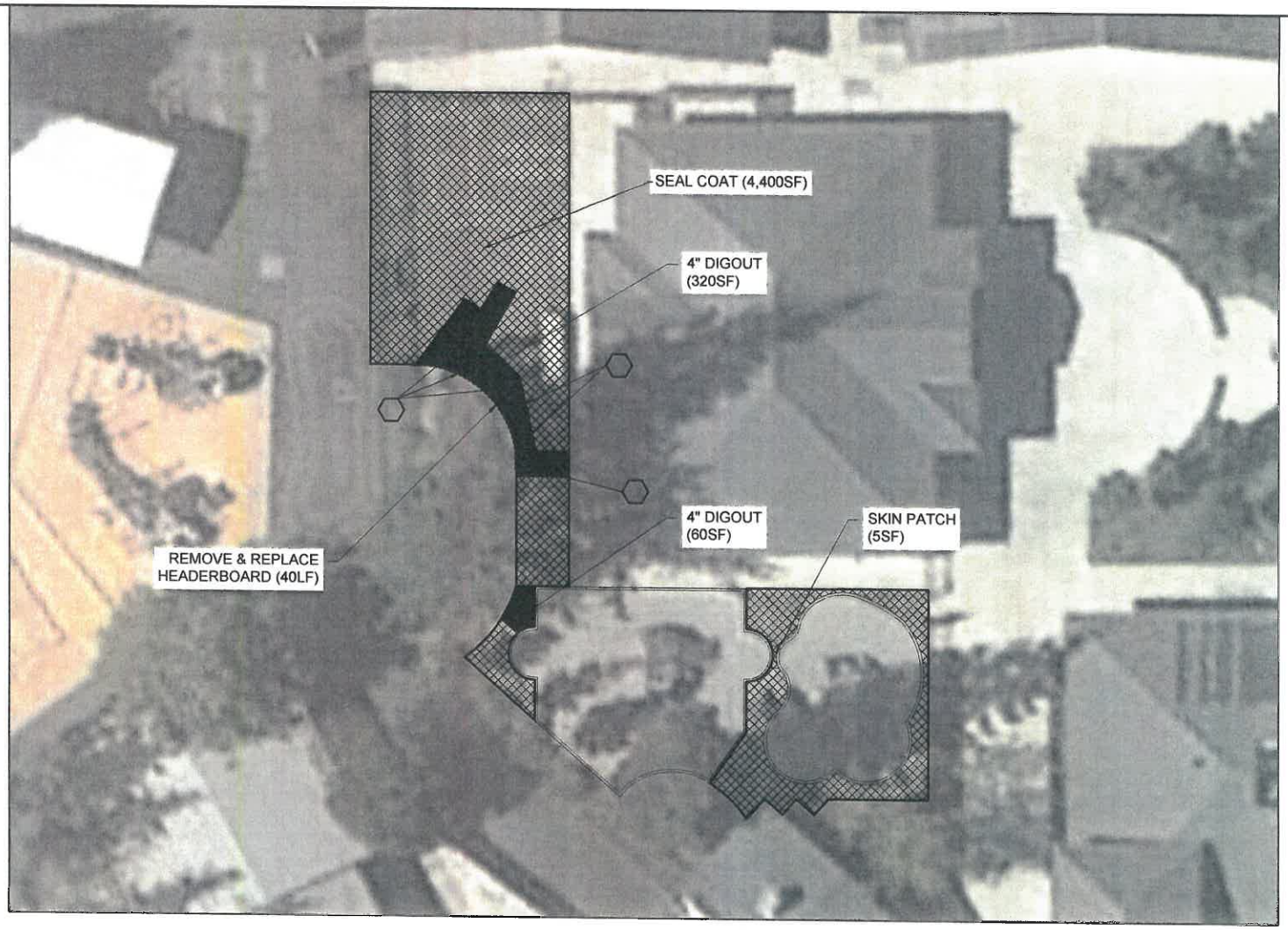

LEGEND

- CRACK FILL AND DOUBLE APPLICATION EMULSION SEAL COAT WITH 30 MESH SAND IN 1ST COAT
- DIGOUT (SEE PLAN FOR DEPTH)
- SKIN PATCH
- REMOVE & REPLACE HEADERBOARD
- PRUNE TREE ROOTS

AREA F - ENLARGEMENT

1" = ~10'

PROJECT ENGINEER: JOSEPH L. RIRIE	Pavement Engineering Inc. You can ride on our reputation	GREENBROOK ELEMENTARY SCHOOL 1475 HARLAN DRIVE DANVILLE, CA
LICENSE: C52735 EXP.: 12-31-18	Corporate Office: 3485 Sacramento Drive, Suite A San Luis Obispo, CA 93401 805.781.2265	SCALE: AS SHOWN APPROVED BY: DRAWN BY: BTR
PLAN STATUS: FINAL PLANS FOR CONSTRUCTION		DATE: APR 2017 REVISED:
		2017 PAVEMENT MAINTENANCE PROJECT AREA F – ENLARGEMENT
		SAN RAMON VALLEY USD DRAWING NUMBER 170091-0110 OF 34

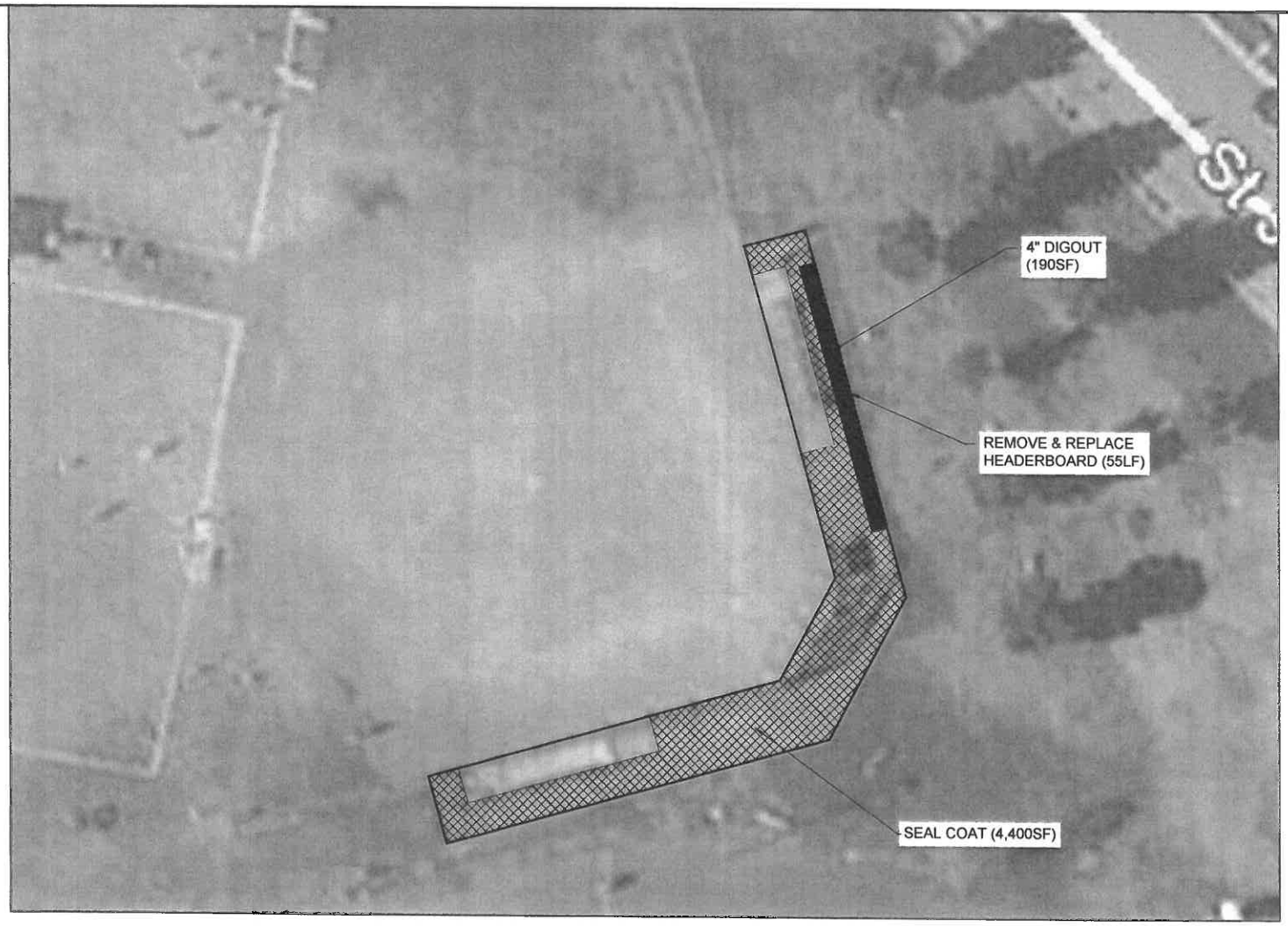

LEGEND

- CRACK FILL AND DOUBLE APPLICATION EMULSION SEAL COAT WITH 30 MESH SAND IN 1ST COAT
- DIGOUT (SEE PLAN FOR DEPTH)
- REMOVE & REPLACE HEADERBOARD

AREA G - ENLARGEMENT

1" = ~10'

PROJECT ENGINEER: JOSEPH L. RRIE	Pavement Engineering Inc. You can ride on our reputation	GREENBROOK ELEMENTARY SCHOOL 1475 HARLAN DRIVE DANVILLE, CA
LICENSE: C52735 EXP.: 12-31-18	Corporate Office: 3485 Sacramento Drive, Suite A San Luis Obispo, CA 93401 805.781.2265	SCALE: AS SHOWN APPROVED BY: DRAWN BY: BTR
PLAN STATUS: FINAL PLANS FOR CONSTRUCTION		DATE: APR 2017 REVISED:
		2017 PAVEMENT MAINTENANCE PROJECT AREA G -- ENLARGEMENT
		SAN RAMON VALLEY USD DRAWING NUMBER 170091-0111 OF 34

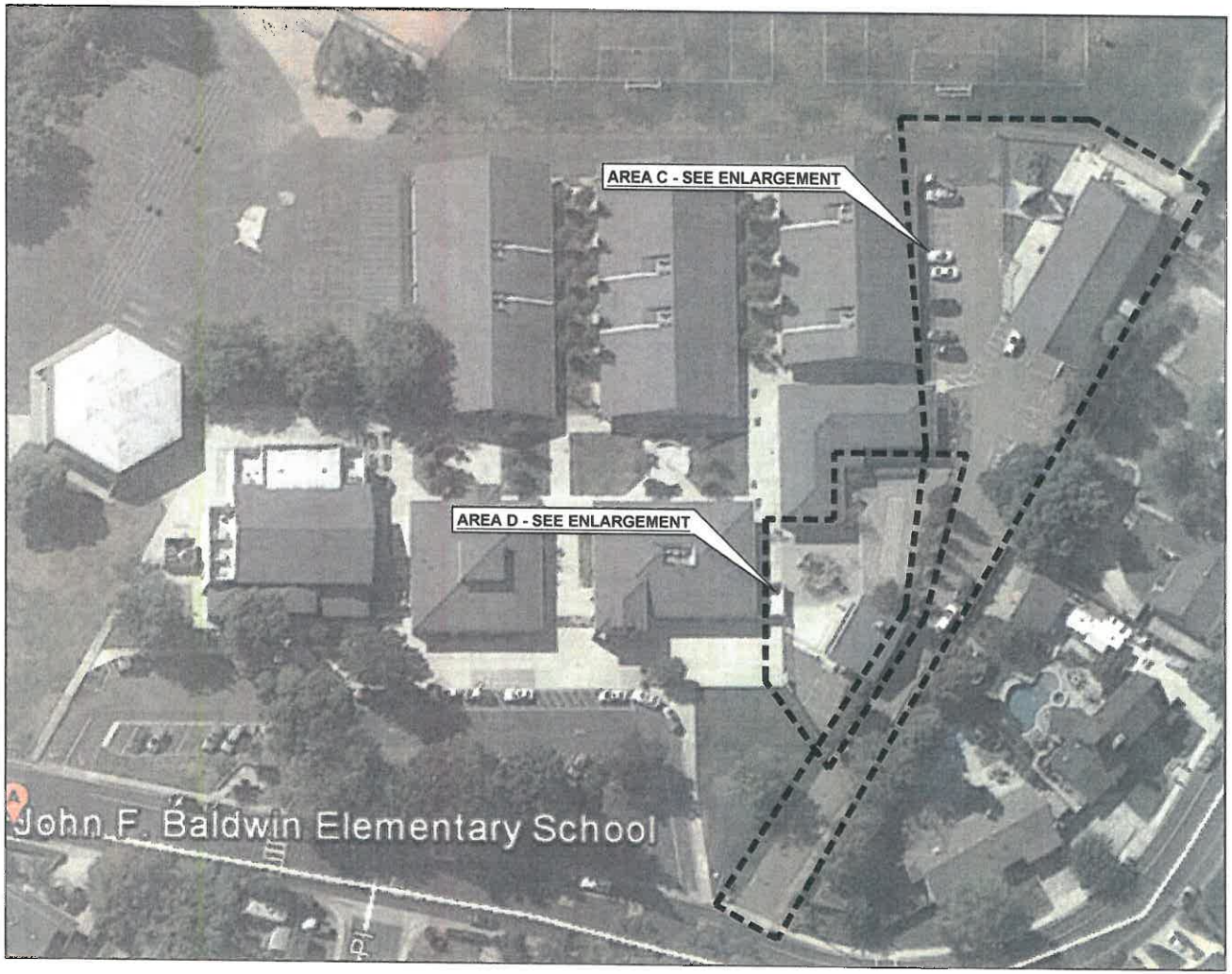

SITE PLAN
1" = ~60'

NOTES:

1. CONTRACTOR SHALL BE RESPONSIBLE FOR ANY AND ALL TESTING THAT MAY BE REQUIRED TO LEGALLY DISPOSE OF EXCESS MATERIAL.
2. CONTRACTOR SHALL CLEAN ALL LOOSE ROCK, DEBRIS AND VEGETATION FROM PAVEMENT AREAS TO BE SEAL COATED.
3. CONTRACTOR SHALL RESTRIPE ALL AREAS THAT ARE DISTURBED DURING CONSTRUCTION TO MATCH EXIST. STRIPING LAYOUTS.
4. ALL WORK SHALL BE PERFORMED IN ACCORDANCE WITH THE PLANS & CONTRACT DOCUMENTS. WORK NOT COMPLYING WITH PLANS & CONTRACT DOCUMENTS WILL BE SUBJECT TO REMOVAL AND REPLACEMENT AT THE CONTRACTORS EXPENSE.
5. THE CONTRACTOR SHALL REMOVE ALL CONSTRUCTION DEBRIS AND LEAVE WORK AREA CLEAN DAILY.
6. ALL MATERIALS AND WORKMANSHIP ARE SUBJECT TO REVIEW BY OWNER. ANY PORTION OF THE WORK DEFECTIVE SHALL BE REPLACED BY THE CONTRACTOR AS PART OF THIS CONTRACT AT NO ADDITIONAL COST TO THE OWNER.
7. ABSOLUTE ACCURACY OF DRAWING CAN NOT BE GUARANTEED. WHILE EVERY EFFORT HAS BEEN MADE TO COORDINATE THE LOCATION OF THE EXISTING EQUIPMENT, PIPING, ETC. IT IS THE RESPONSIBILITY OF THE CONTRACTOR TO COORDINATE THE EXACT REQUIREMENTS GOVERNED BY ACTUAL JOB CONDITIONS.
8. AREAS OF WORK DISTURBED DURING CONSTRUCTION SHALL BE RESTORED TO THE EXISTING CONDITION AT THE CONTRACTORS EXPENSE.
9. REPAINT CURBS IN WORK AREAS TO MATCH EXISTING.
10. PROTECT EXISTING BUILDING STRUCTURES, AND ADJACENT FINISHED SURFACES DURING CONSTRUCTION. PATCH, REPAIR AND REFINISH AREAS DAMAGED OR IMPACTED BY WORK DURING THIS PROJECT TO MATCH ADJACENT UNDISTURBED AREAS. PATCHING, REPAIRING AND REFINISHING IS TO BE PERFORMED BY WORKMEN SKILLED IN THE TRADES INVOLVED.
11. CONTRACTOR SHALL HAVE LOCATING SERVICE VERIFY LOCATION OF ALL EXISTING UTILITIES PRIOR TO EXCAVATION. CONTRACTOR SHALL CONTACT THE ENGINEER TO REVIEW AND ADDRESS ANY UTILITIES CONFLICTING WITH THE SCOPE OF WORK.
12. CONTRACTOR SHALL REMOVE ALL PLANTERS, BENCHES, AND OTHER REMOVABLE ITEMS PRIOR TO SEAL COATING. ALL THE ABOVE ITEMS SHALL BE REPLACED IN THEIR ORIGINAL LOCATIONS. CONTRACTOR SHALL BE RESPONSIBLE FOR REPLACEMENT OF DAMAGED ITEMS AT THE CONTRACTOR'S EXPENSE.
13. CONTRACTOR SHALL REMOVE AND REPLACE FENCING AS NECESSARY TO PERFORM SEAL COATING.

PROJECT ENGINEER: JOSEPH L. RIRIE		Pavement Engineering Inc. *You can ride on our reputation*	JOHN BALDWIN ELEMENTARY SCHOOL 741 BROOKSIDE DRIVE — SAN RAMON, CA
LICENSE: C52735	EXP.: 12-31-18	*Corporate Office: 3485 Sacramento Drive, Suite A San Luis Obispo, CA 93401 805.781.2265*	SCALE: AS SHOWN · APPROVED BY: · DRAWN BY: TLS
PLAN STATUS: FINAL PLANS FOR CONSTRUCTION			DATE: APR 2017 · REVISED:
			2017 PAVEMENT MAINTENANCE PROJECT SITE PLAN
			SAN RAMON VALLEY USD · DRAWING NUMBER 170081-0112 OF 34

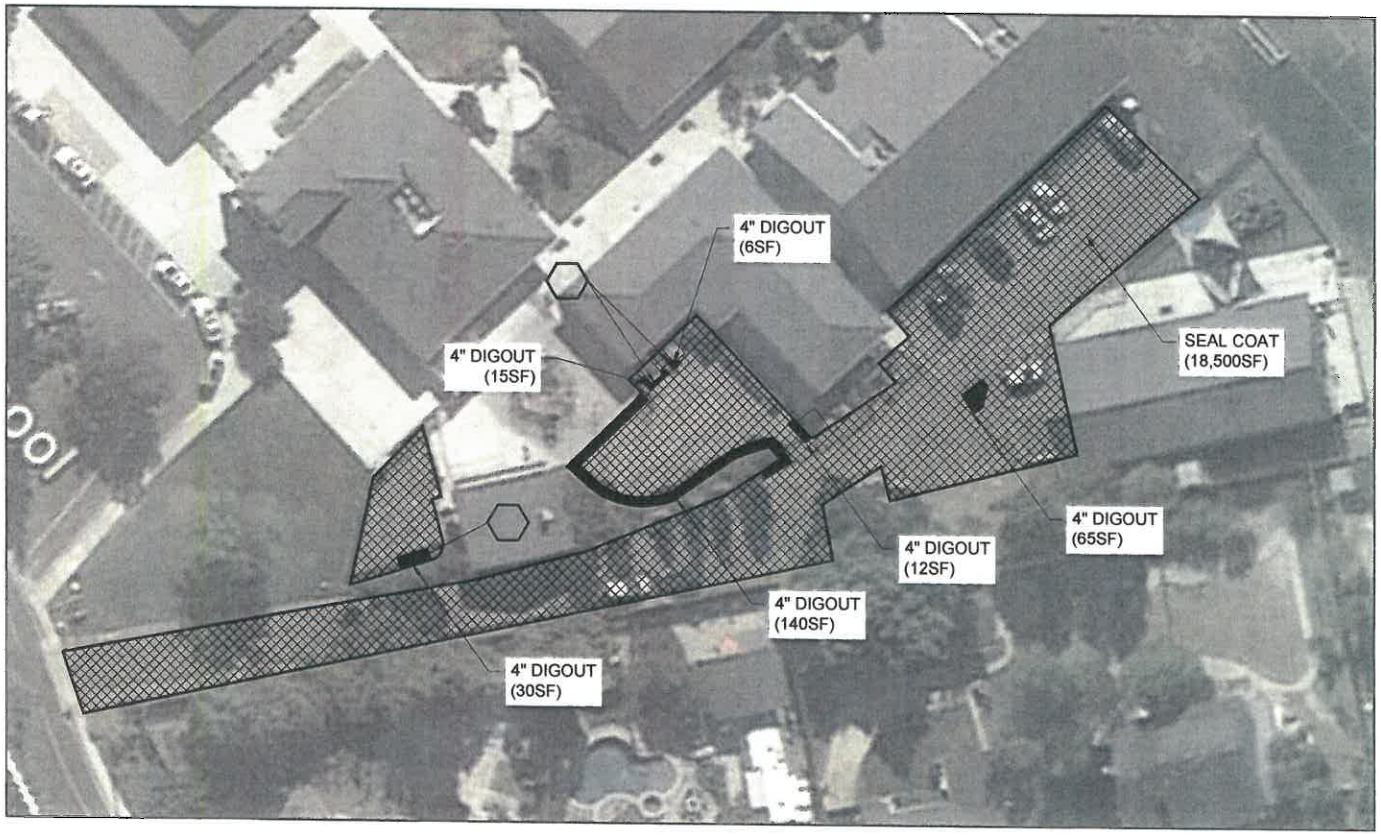

LEGEND

- CRACK FILL AND DOUBLE APPLICATION EMULSION SEAL COAT WITH 30 MESH SAND IN 1ST COAT
- DIGOUT (SEE PLAN FOR DEPTH)
- PRUNE TREE ROOTS

AREA C & D - ENLARGEMENT

1" = ~40'

PROJECT ENGINEER: JOSEPH L. RIRIE	Pavement Engineering Inc.	JOHN BALDWIN ELEMENTARY SCHOOL 741 BROOKSIDE DRIVE SAN RAMON, CA
LICENSE: C52735 EXP.: 12-31-18	You can ride on our reputation	SCALE: AS SHOWN APPROVED BY: DRAWN BY: TLS
PLAN STATUS: FINAL PLANS FOR CONSTRUCTION	Corporate Office: 3485 Sacramento Drive, Suite A San Luis Obispo, CA 93401 805.781.2265	DATE: APR 2017 REVISED:
		2017 PAVEMENT MAINTENANCE PROJECT AREA C & D - ENLARGEMENT
		SAN RAMON VALLEY USD DRAWING NUMBER 170091-0113 OF 34

SITE PLAN
1" = ~120'

NOTES:

1. CONTRACTOR SHALL BE RESPONSIBLE FOR ANY AND ALL TESTING THAT MAY BE REQUIRED TO LEGALLY DISPOSE OF EXCESS MATERIAL.
2. CONTRACTOR SHALL CLEAN ALL LOOSE ROCK, DEBRIS AND VEGETATION FROM PAVEMENT AREAS TO BE SEAL COATED.
3. CONTRACTOR SHALL RESTRIPE ALL AREAS THAT ARE DISTURBED DURING CONSTRUCTION TO MATCH EXIST. STRIPING LAYOUTS.
4. ALL WORK SHALL BE PERFORMED IN ACCORDANCE WITH THE PLANS & CONTRACT DOCUMENTS. WORK NOT COMPLYING WITH PLANS & CONTRACT DOCUMENTS WILL BE SUBJECT TO REMOVAL AND REPLACEMENT AT THE CONTRACTORS EXPENSE.
5. THE CONTRACTOR SHALL REMOVE ALL CONSTRUCTION DEBRIS AND LEAVE WORK AREA CLEAN DAILY.
6. ALL MATERIALS AND WORKMANSHIP ARE SUBJECT TO REVIEW BY OWNER. ANY PORTION OF THE WORK DEFECTIVE SHALL BE REPLACED BY THE CONTRACTOR AS PART OF THIS CONTRACT AT NO ADDITIONAL COST TO THE OWNER.
7. ABSOLUTE ACCURACY OF DRAWING CAN NOT BE GUARANTEED. WHILE EVERY EFFORT HAS BEEN MADE TO COORDINATE THE LOCATION OF THE EXISTING EQUIPMENT, PIPING, ETC. IT IS THE RESPONSIBILITY OF THE CONTRACTOR TO COORDINATE THE EXACT REQUIREMENTS GOVERNED BY ACTUAL JOB CONDITIONS.
8. AREAS OF WORK DISTURBED DURING CONSTRUCTION SHALL BE RESTORED TO THE EXISTING CONDITION AT THE CONTRACTORS EXPENSE.
9. REPAINT CURBS IN WORK AREAS TO MATCH EXISTING.
10. PROTECT EXISTING BUILDING STRUCTURES, AND ADJACENT FINISHED SURFACES DURING CONSTRUCTION. PATCH, REPAIR AND REFINISH AREAS DAMAGED OR IMPACTED BY WORK DURING THIS PROJECT TO MATCH ADJACENT UNDISTURBED AREAS. PATCHING, REPAIRING AND REFINISHING IS TO BE PERFORMED BY WORKMEN SKILLED IN THE TRADES INVOLVED.
11. CONTRACTOR SHALL HAVE LOCATING SERVICE VERIFY LOCATION OF ALL EXISTING UTILITIES PRIOR TO EXCAVATION. CONTRACTOR SHALL CONTACT THE ENGINEER TO REVIEW AND ADDRESS ANY UTILITIES CONFLICTING WITH THE SCOPE OF WORK.
12. CONTRACTOR SHALL REMOVE ALL PLANTERS, BENCHES, AND OTHER REMOVABLE ITEMS PRIOR TO SEAL COATING. ALL THE ABOVE ITEMS SHALL BE REPLACED IN THEIR ORIGINAL LOCATIONS. CONTRACTOR SHALL BE RESPONSIBLE FOR REPLACEMENT OF DAMAGED ITEMS AT THE CONTRACTOR'S EXPENSE.
13. CONTRACTOR SHALL REMOVE AND REPLACE FENCING AS NECESSARY TO PERFORM SEAL COATING.

PROJECT ENGINEER: JOSEPH L. RIRIE	Pavement Engineering Inc. You can ride on our reputation	LIVE OAK ELEMENTARY SCHOOL 5151 SHERWOOD WAY — SAN RAMON, CA
LICENSE: C52735 — EXP.: 12-31-18	Corporate Office: 3485 Sacramento Drive, Suite A San Luis Obispo, CA 93401 805.781.2265	SCALE: AS SHOWN — APPROVED BY: — DRAWN BY: BTR
PLAN STATUS: FINAL PLANS FOR CONSTRUCTION		DATE: APR 2017 — REVISED:
		2017 PAVEMENT MAINTENANCE PROJECT SITE PLAN
		SAN RAMON VALLEY USD — DRAWING NUMBER 170091-0114 OF 34

LEGEND

CRACK FILL AND DOUBLE APPLICATION EMULSION SEAL COAT

AREA F - ENLARGEMENT

1" = ~20'

PROJECT ENGINEER: JOSEPH L. RIRIE LICENSE: C52735 EXP.: 12-31-18 PLAN STATUS: FINAL PLANS FOR CONSTRUCTION	Pavement Engineering Inc. You can ride on our reputation Corporate Office: 3485 Sacramento Drive, Suite A San Luis Obispo, CA 93401 805.781.2265	LIVE OAK ELEMENTARY SCHOOL 5151 SHERWOOD WAY SAN RAMON, CA SCALE: AS SHOWN APPROVED BY: DRAWN BY: BTR DATE: APR 2017 REVISED: 2017 PAVEMENT MAINTENANCE PROJECT AREA F – ENLARGEMENT SAN RAMON VALLEY USD DRAWING NUMBER 170091-0115 OF 34

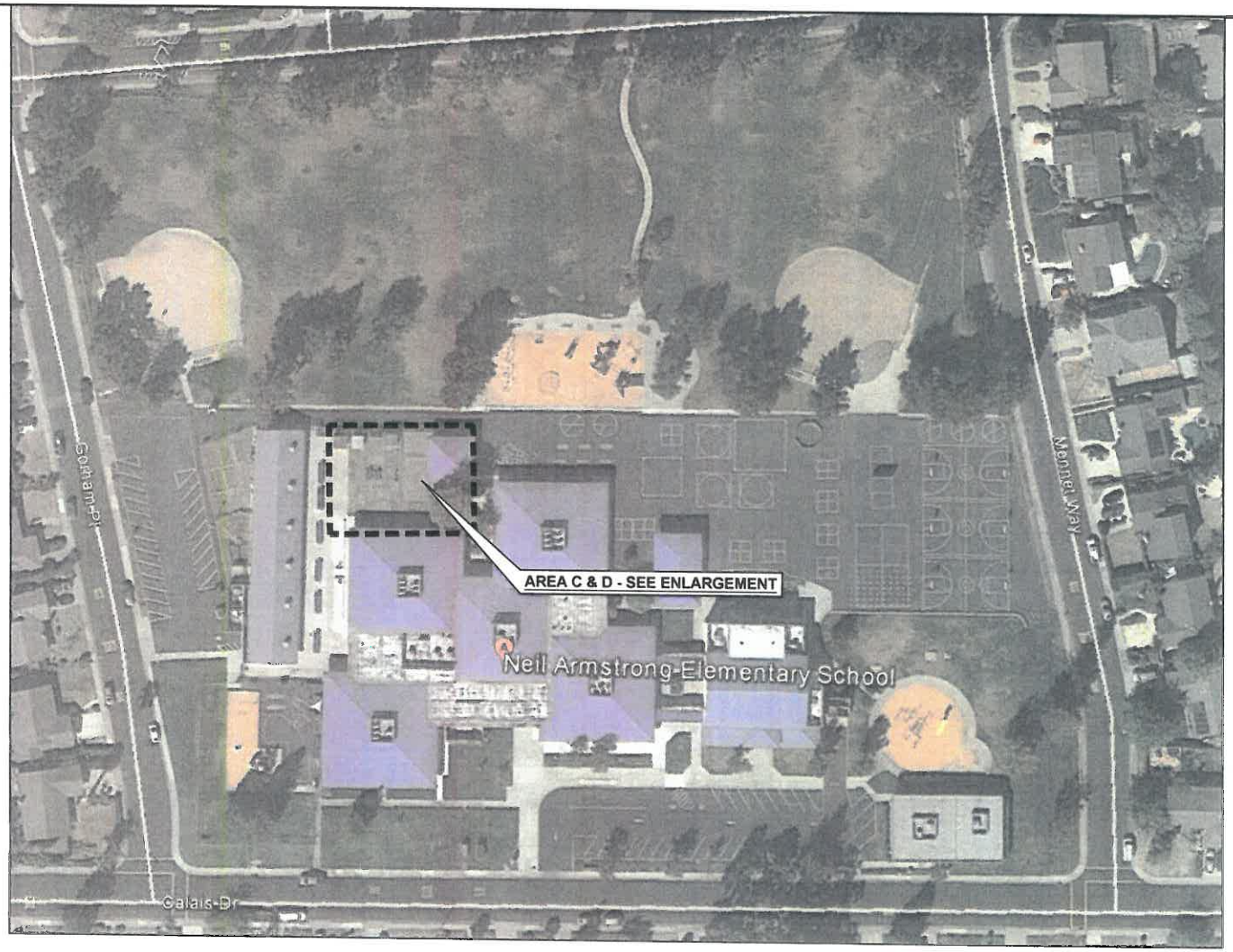

SITE PLAN
1" = ~80'

NOTES:

1. CONTRACTOR SHALL BE RESPONSIBLE FOR ANY AND ALL TESTING THAT MAY BE REQUIRED TO LEGALLY DISPOSE OF EXCESS MATERIAL.
2. CONTRACTOR SHALL CLEAN ALL LOOSE ROCK, DEBRIS AND VEGETATION FROM PAVEMENT AREAS TO BE SEAL COATED.
3. CONTRACTOR SHALL RESTRIPE ALL AREAS THAT ARE DISTURBED DURING CONSTRUCTION TO MATCH EXIST. STRIPING LAYOUTS.
4. ALL WORK SHALL BE PERFORMED IN ACCORDANCE WITH THE PLANS & CONTRACT DOCUMENTS. WORK NOT COMPLYING WITH PLANS & CONTRACT DOCUMENTS WILL BE SUBJECT TO REMOVAL AND REPLACEMENT AT THE CONTRACTORS EXPENSE.
5. THE CONTRACTOR SHALL REMOVE ALL CONSTRUCTION DEBRIS AND LEAVE WORK AREA CLEAN DAILY.
6. ALL MATERIALS AND WORKMANSHIP ARE SUBJECT TO REVIEW BY OWNER. ANY PORTION OF THE WORK DEFECTIVE SHALL BE REPLACED BY THE CONTRACTOR AS PART OF THIS CONTRACT AT NO ADDITIONAL COST TO THE OWNER.
7. ABSOLUTE ACCURACY OF DRAWING CAN NOT BE GUARANTEED. WHILE EVERY EFFORT HAS BEEN MADE TO COORDINATE THE LOCATION OF THE EXISTING EQUIPMENT, PIPING, ETC. IT IS THE RESPONSIBILITY OF THE CONTRACTOR TO COORDINATE THE EXACT REQUIREMENTS GOVERNED BY ACTUAL JOB CONDITIONS.
8. AREAS OF WORK DISTURBED DURING CONSTRUCTION SHALL BE RESTORED TO THE EXISTING CONDITION AT THE CONTRACTORS EXPENSE.
9. PROTECT EXISTING BUILDING STRUCTURES, AND ADJACENT FINISHED SURFACES DURING CONSTRUCTION. PATCH, REPAIR AND REFINISH AREAS DAMAGED OR IMPACTED BY WORK DURING THIS PROJECT TO MATCH ADJACENT UNDISTURBED AREAS. PATCHING, REPAIRING AND REFINISHING IS TO BE PERFORMED BY WORKMEN SKILLED IN THE TRADES INVOLVED.
10. CONTRACTOR SHALL HAVE LOCATING SERVICE VERIFY LOCATION OF ALL EXISTING UTILITIES PRIOR TO EXCAVATION. CONTRACTOR SHALL CONTACT THE ENGINEER TO REVIEW AND ADDRESS ANY UTILITIES CONFLICTING WITH THE SCOPE OF WORK.
11. CONTRACTOR SHALL REMOVE ALL PLANTERS, BENCHES, AND OTHER REMOVABLE ITEMS PRIOR TO SEAL COATING AND PAVING. ALL THE ABOVE ITEMS SHALL BE REPLACED IN THEIR ORIGINAL LOCATIONS. CONTRACTOR SHALL BE RESPONSIBLE FOR REPLACEMENT OF DAMAGED ITEMS AT THE CONTRACTOR'S EXPENSE.
12. CONTRACTOR SHALL REMOVE AND REPLACE FENCING AS NECESSARY TO PERFORM SEAL COATING AND PAVING.

PROJECT ENGINEER: JOSEPH L. RIRIE	Pavement Engineering Inc. You can ride on our reputation	NEAL ARMSTRONG ELEMENTARY SCHOOL 2849 CALAIS DRIVE SAN RAMON, CA
LICENSE: C52735 EXP.: 12-31-18	Corporate Office: 3483 Sacramento Drive, Suite A San Luis Obispo, CA 93401 805.781.2265	SCALE: AS SHOWN APPROVED BY: DRAWN BY: BTR
PLAN STATUS: FINAL PLANS FOR CONSTRUCTION		DATE: APR 2017 REVISED:
		2017 PAVEMENT MAINTENANCE PROJECT SITE PLAN
		SAN RAMON VALLEY USD DRAWING NUMBER: 170051-0116 OF 34

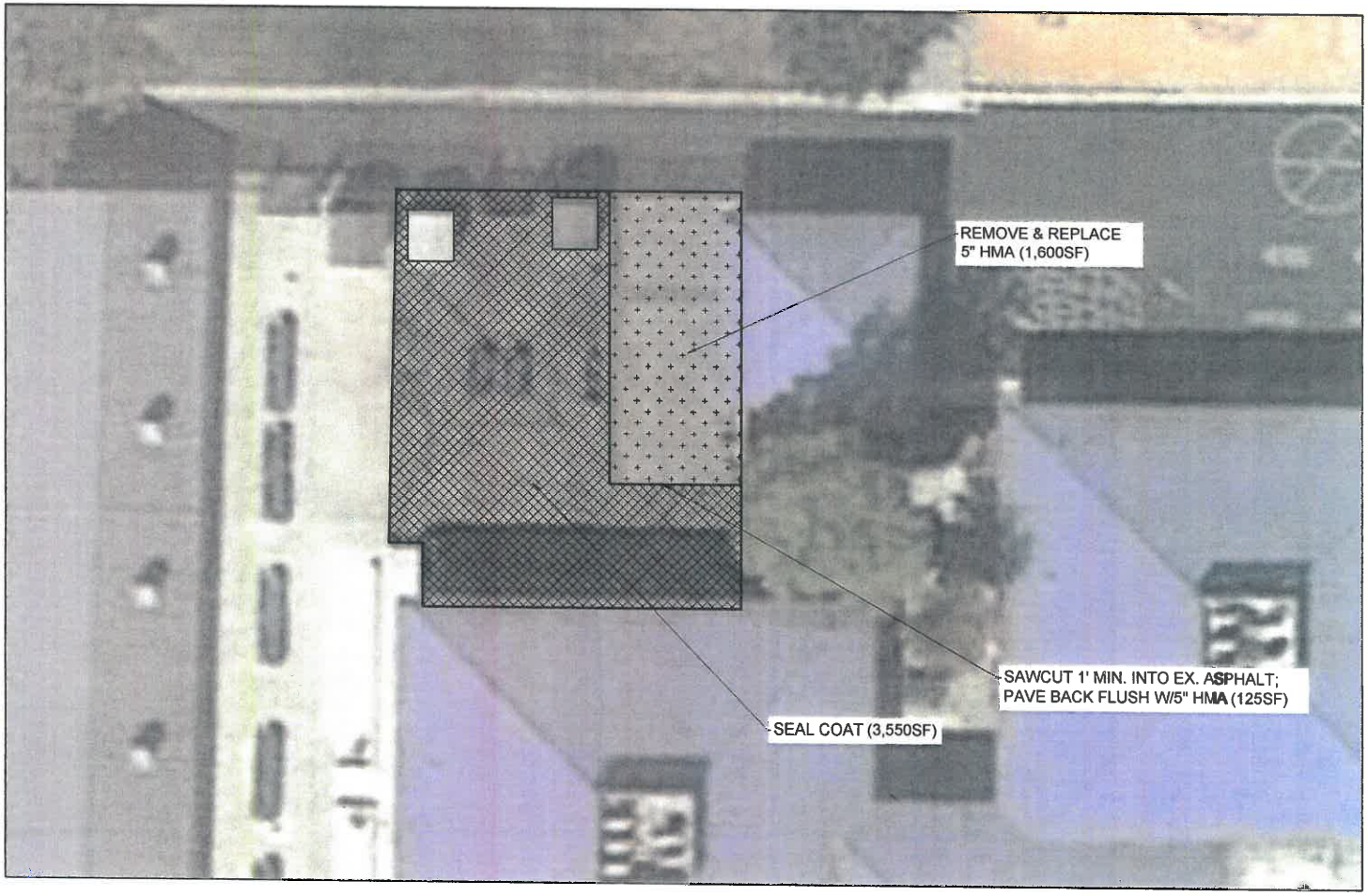

LEGEND

CRACK FILL AND DOUBLE APPLICATION EMULSION SEAL COAT

REMOVE & REPLACE 5" HMA

AREA C & D - ENLARGEMENT

1" = ~20'

PROJECT ENGINEER: JOSEPH L. RIRIE	Pavement Engineering Inc.	NEIL ARMSTRONG ELEMENTARY SCHOOL
LICENSE: C52735 EXP.: 12-31-18	You can ride on our reputation	2849 CALAIS DRIVE SAN RAMON, CA
PLAN STATUS: FINAL PLANS FOR CONSTRUCTION	Corporate Office: 3485 Sacramento Drive, Suite A San Luis Obispo, CA 93401 805.781.2265	SCALE: AS SHOWN APPROVED BY: DRAWN BY: BTR
		DATE: APR 2017 REVISED:
		2017 PAVEMENT MAINTENANCE PROJECT AREA C & D – ENLARGEMENT
		SAN RAMON VALLEY USD DRAWING NUMBER 170091-0117 OF 34

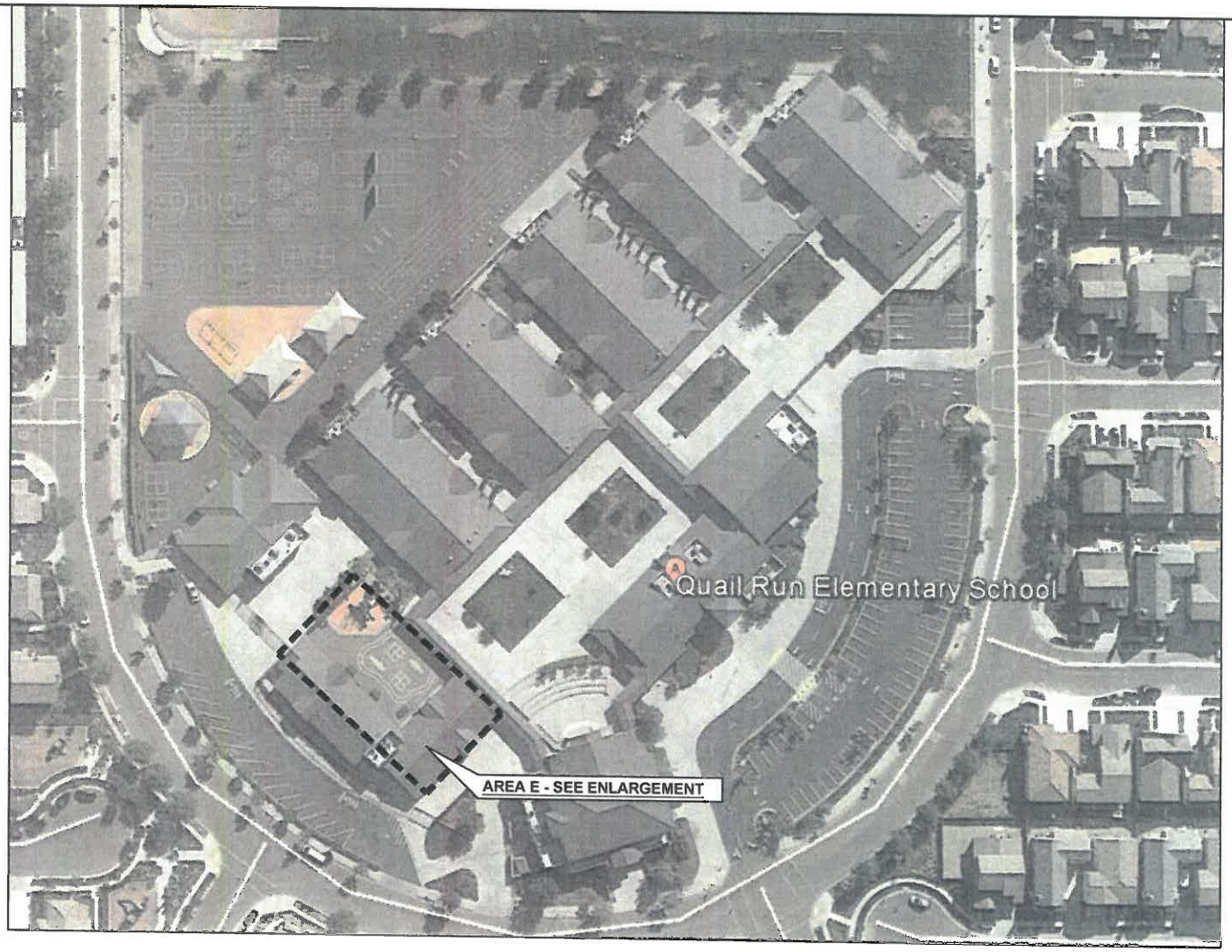

SITE PLAN
1" = 40'

NOTES:

1. CONTRACTOR SHALL BE RESPONSIBLE FOR ANY AND ALL TESTING THAT MAY BE REQUIRED TO LEGALLY DISPOSE OF EXCESS MATERIAL.
2. CONTRACTOR SHALL CLEAN ALL LOOSE ROCK, DEBRIS AND VEGETATION FROM PAVEMENT AREAS TO BE SEAL COATED.
3. CONTRACTOR SHALL RESTRIPE ALL AREAS THAT ARE DISTURBED DURING CONSTRUCTION TO MATCH EXIST. STRIPING LAYOUTS.
4. ALL WORK SHALL BE PERFORMED IN ACCORDANCE WITH THE PLANS & CONTRACT DOCUMENTS. WORK NOT COMPLYING WITH PLANS & CONTRACT DOCUMENTS WILL BE SUBJECT TO REMOVAL AND REPLACEMENT AT THE CONTRACTORS EXPENSE.
5. THE CONTRACTOR SHALL REMOVE ALL CONSTRUCTION DEBRIS AND LEAVE WORK AREA CLEAN DAILY.
6. ALL MATERIALS AND WORKMANSHIP ARE SUBJECT TO REVIEW BY OWNER. ANY PORTION OF THE WORK DEFECTIVE SHALL BE REPLACED BY THE CONTRACTOR AS PART OF THIS CONTRACT AT NO ADDITIONAL COST TO THE OWNER.
7. ABSOLUTE ACCURACY OF DRAWING CAN NOT BE GUARANTEED. WHILE EVERY EFFORT HAS BEEN MADE TO COORDINATE THE LOCATION OF THE EXISTING EQUIPMENT, PIPING, ETC. IT IS THE RESPONSIBILITY OF THE CONTRACTOR TO COORDINATE THE EXACT REQUIREMENTS GOVERNED BY ACTUAL JOB CONDITIONS.
8. AREAS OF WORK DISTURBED DURING CONSTRUCTION SHALL BE RESTORED TO THE EXISTING CONDITION AT THE CONTRACTORS EXPENSE.
9. REPAINT CURBS IN WORK AREAS TO MATCH EXISTING.
10. PROTECT EXISTING BUILDING STRUCTURES, AND ADJACENT FINISHED SURFACES DURING CONSTRUCTION. PATCH, REPAIR AND REFINISH AREAS DAMAGED OR IMPACTED BY WORK DURING THIS PROJECT TO MATCH ADJACENT UNDISTURBED AREAS. PATCHING, REPAIRING AND REFINISHING IS TO BE PERFORMED BY WORKMEN SKILLED IN THE TRADES INVOLVED.
11. CONTRACTOR SHALL HAVE LOCATING SERVICE VERIFY LOCATION OF ALL EXISTING UTILITIES PRIOR TO EXCAVATION. CONTRACTOR SHALL CONTACT THE ENGINEER TO REVIEW AND ADDRESS ANY UTILITIES CONFLICTING WITH THE SCOPE OF WORK.
12. CONTRACTOR SHALL REMOVE ALL PLANTERS, BENCHES, AND OTHER REMOVABLE ITEMS PRIOR TO SEAL COATING. ALL THE ABOVE ITEMS SHALL BE REPLACED IN THEIR ORIGINAL LOCATIONS. CONTRACTOR SHALL BE RESPONSIBLE FOR REPLACEMENT OF DAMAGED ITEMS AT THE CONTRACTOR'S EXPENSE.
13. CONTRACTOR SHALL REMOVE AND REPLACE FENCING AS NECESSARY TO PERFORM SEAL COATING.

PROJECT ENGINEER: JOSEPH L. KANE	Pavement Engineering Inc. *You can ride on our reputation*	QUAIL RUN ELEMENTARY SCHOOL 4000 GOLDENBAY AVENUE	SAN RAMON, CA
LICENSE: C52735 EXP.: 12-31-18	*Corporate Office: 3485 Sacramento Drive, Suite A San Luis Obispo, CA 93401 805.781.2265*	SCALE: AS SHOWN APPROVED BY:	DRAWN BY: BTR
PLAN STATUS: FINAL PLANS FOR CONSTRUCTION		DATE: APR 2017	REVISED:
		2017 PAVEMENT MAINTENANCE PROJECT SITE PLAN	
		SAN RAMON VALLEY USD	DRAWING NUMBER: 170091-011B OF 34

LEGEND

CRACK FILL AND DOUBLE APPLICATION EMULSION SEAL COAT WITH 30 MESH SAND IN 1ST COAT

AREA E - ENLARGEMENT

1" = ~10'

PROJECT ENGINEER: JOSEPH L. RIRIE	Pavement Engineering Inc. You can ride on our reputation	QUAIL RUN ELEMENTARY SCHOOL 4000 GOLDENBAY AVENUE — SAN RAMON, CA
LICENSE: C52735 — EXP.: 12-31-18	Corporate Office: 3485 Sacramento Drive, Suite A San Luis Obispo, CA 93401 805.781.2265	SCALE: AS SHOWN — APPROVED BY: — DRAWN BY: BTR
PLAN STATUS: FINAL PLANS FOR CONSTRUCTION		DATE: APR 2017 — REVISION:
		2017 PAVEMENT MAINTENANCE PROJECT AREA E – ENLARGEMENT
		SAN RAMON VALLEY USD — DRAWING NUMBER: 170091-0119 OF 34

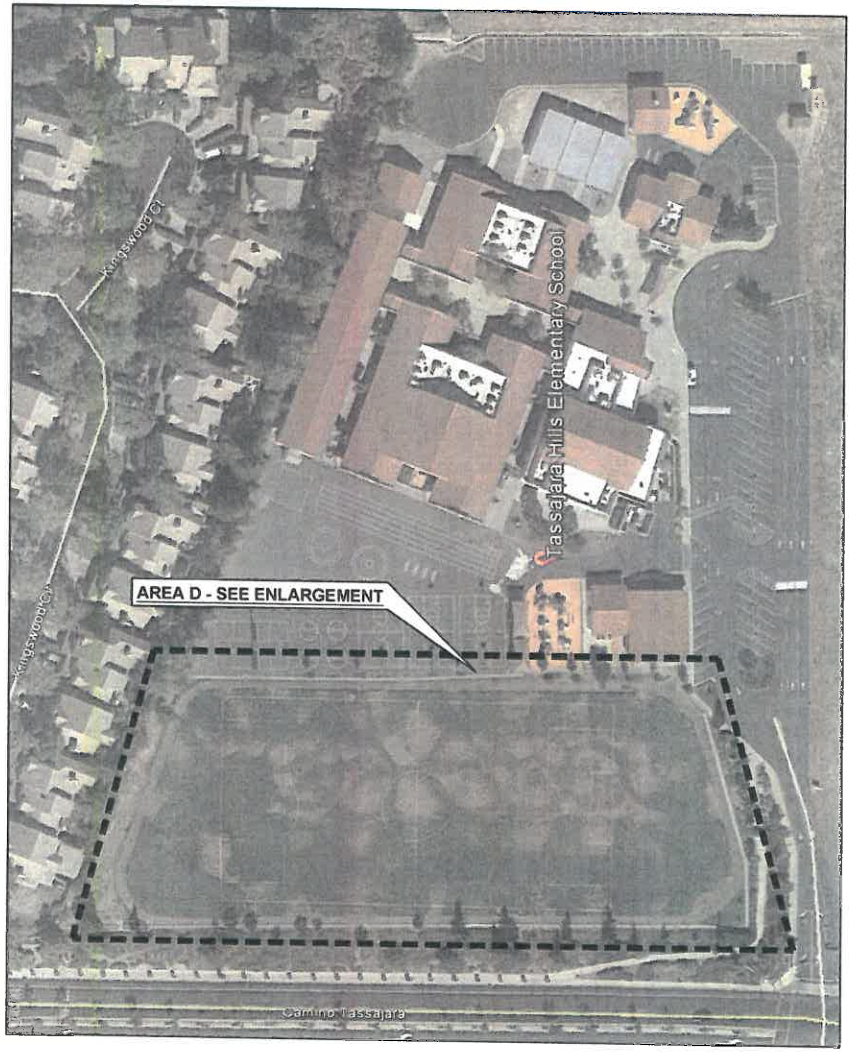

SITE PLAN
1" = ~100'

NOTES:

1. CONTRACTOR SHALL BE RESPONSIBLE FOR ANY AND ALL TESTING THAT MAY BE REQUIRED TO LEGALLY DISPOSE OF EXCESS MATERIAL.
2. CONTRACTOR SHALL CLEAN ALL LOOSE ROCK, DEBRIS AND VEGETATION FROM PAVEMENT AREAS TO BE SEAL COATED.
3. CONTRACTOR SHALL RESTRIPE ALL AREAS THAT ARE DISTURBED DURING CONSTRUCTION TO MATCH EXIST. STRIPING LAYOUTS.
4. ALL WORK SHALL BE PERFORMED IN ACCORDANCE WITH THE PLANS & CONTRACT DOCUMENTS. WORK NOT COMPLYING WITH PLANS & CONTRACT DOCUMENTS WILL BE SUBJECT TO REMOVAL AND REPLACEMENT AT THE CONTRACTORS EXPENSE.
5. THE CONTRACTOR SHALL REMOVE ALL CONSTRUCTION DEBRIS AND LEAVE WORK AREA CLEAN DAILY.
6. ALL MATERIALS AND WORKMANSHIP ARE SUBJECT TO REVIEW BY OWNER. ANY PORTION OF THE WORK DEFECTIVE SHALL BE REPLACED BY THE CONTRACTOR AS PART OF THIS CONTRACT AT NO ADDITIONAL COST TO THE OWNER.
7. ABSOLUTE ACCURACY OF DRAWING CAN NOT BE GUARANTEED. WHILE EVERY EFFORT HAS BEEN MADE TO COORDINATE THE LOCATION OF THE EXISTING EQUIPMENT, PIPING, ETC. IT IS THE RESPONSIBILITY OF THE CONTRACTOR TO COORDINATE THE EXACT REQUIREMENTS GOVERNED BY ACTUAL JOB CONDITIONS.
8. AREAS OF WORK DISTURBED DURING CONSTRUCTION SHALL BE RESTORED TO THE EXISTING CONDITION AT THE CONTRACTORS EXPENSE.
9. REPAINT CURBS IN WORK AREAS TO MATCH EXISTING.
10. PROTECT EXISTING BUILDING STRUCTURES, AND ADJACENT FINISHED SURFACES DURING CONSTRUCTION. PATCH, REPAIR AND REFINISH AREAS DAMAGED OR IMPACTED BY WORK DURING THIS PROJECT TO MATCH ADJACENT UNDISTURBED AREAS. PATCHING, REPAIRING AND REFINISHING IS TO BE PERFORMED BY WORKMEN SKILLED IN THE TRADES INVOLVED.
11. CONTRACTOR SHALL HAVE LOCATING SERVICE VERIFY LOCATION OF ALL EXISTING UTILITIES PRIOR TO EXCAVATION. CONTRACTOR SHALL CONTACT THE ENGINEER TO REVIEW AND ADDRESS ANY UTILITIES CONFLICTING WITH THE SCOPE OF WORK.
12. CONTRACTOR SHALL REMOVE ALL PLANTERS, BENCHES, AND OTHER REMOVABLE ITEMS PRIOR TO SEAL COATING. ALL THE ABOVE ITEMS SHALL BE REPLACED IN THEIR ORIGINAL LOCATIONS. CONTRACTOR SHALL BE RESPONSIBLE FOR REPLACEMENT OF DAMAGED ITEMS AT THE CONTRACTOR'S EXPENSE.
13. CONTRACTOR SHALL REMOVE AND REPLACE FENCING AS NECESSARY TO PERFORM SEAL COATING.

PROJECT ENGINEER: JOSEPH L. RIRIE	Pavement Engineering Inc. *You can ride on our reputation*	TASSAJARA HILLS ELEMENTARY SCHOOL 4675 CAMINO TASSAJARA ROAD SAN RAMON, CA
LICENSE: C52735 EXP.: 12-31-18	*Corporate Office: 3485 Sacramento Drive, Suite A San Luis Obispo, CA 93401 805.781.2265*	SCALE: AS SHOWN APPROVED BY: DRAWN BY: TLS
PLAN STATUS: FINAL PLANS FOR CONSTRUCTION		DATE: APR 2017 REVISED:
		2017 PAVEMENT MAINTENANCE PROJECT SITE PLAN
		SAN RAMON VALLEY USD DRAWING NUMBER 170091-0120 OF 34

LEGEND

- CRACK FILL AND DOUBLE APPLICATION EMULSIONSEAL COAT WITH 30 MESH SAND IN FIRST COAT
- DIGOUT (SEE PLAN FOR DEPTH)
- PRUNE TREE ROOTS

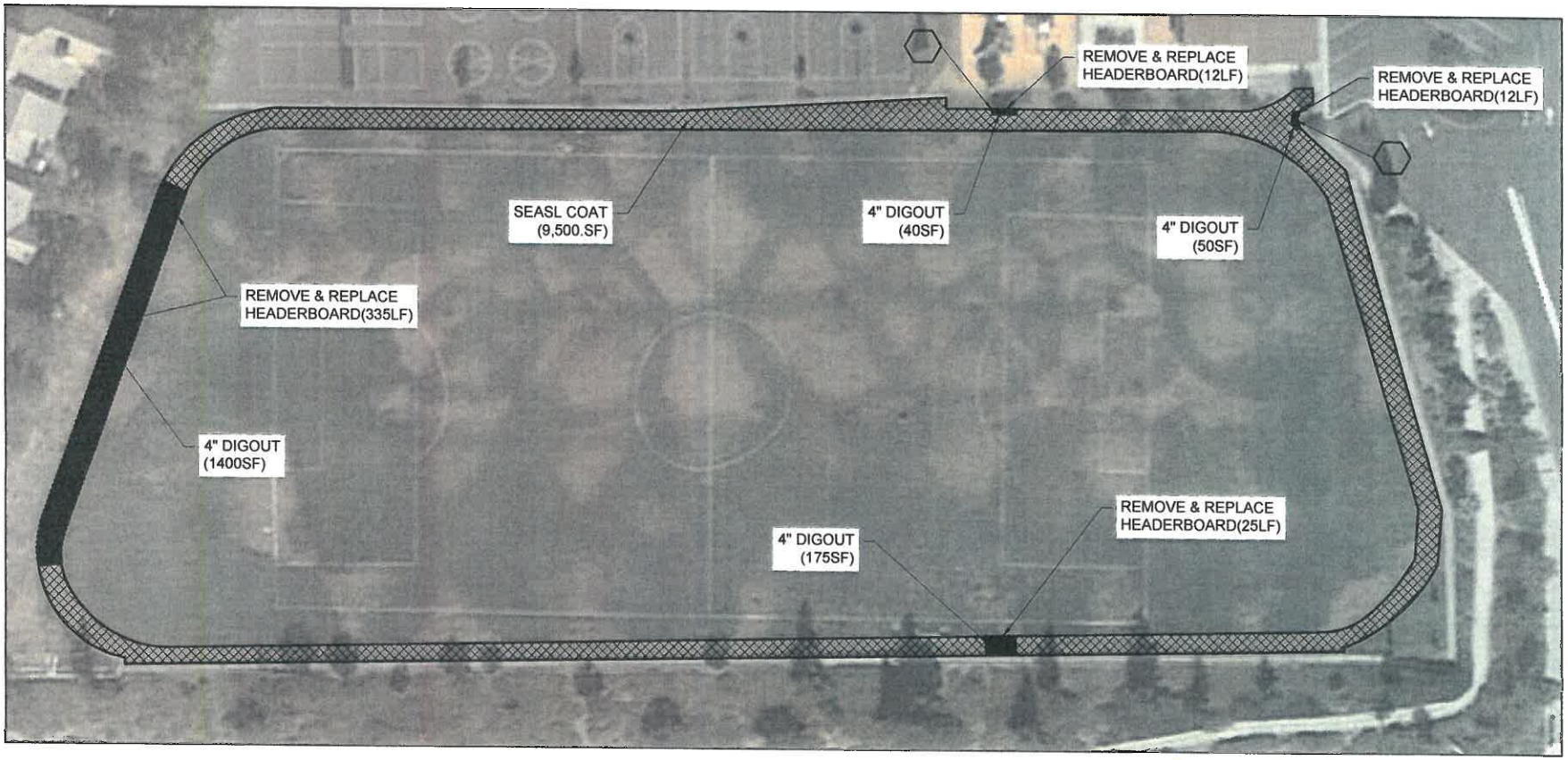

AREA D - ENLARGEMENT

1" = ~40'

PROJECT ENGINEER: JOSEPH L. RIRIE	Pavement Engineering Inc. You can ride on our reputation	TASSAJARA HILLS ELEMENTARY SCHOOL 4675 CAMINO TASSAJARA ROAD SAN RAMON, CA
LICENSE: C52735 EXP.: 12-31-18	Corporate Office: 3485 Sacramento Drive, Suite A San Luis Obispo, CA 93401 805.781.2265	SCALE: AS SHOWN APPROVED BY: DRAWN BY: TLS
PLAN STATUS: FINAL PLANS FOR CONSTRUCTION		DATE: APR 2017 REVISED:
		2017 PAVEMENT MAINTENANCE PROJECT AREA D – ENLARGEMENT
		SAN RAMON VALLEY USD DRAWING NUMBER 170091-0121 OF 34

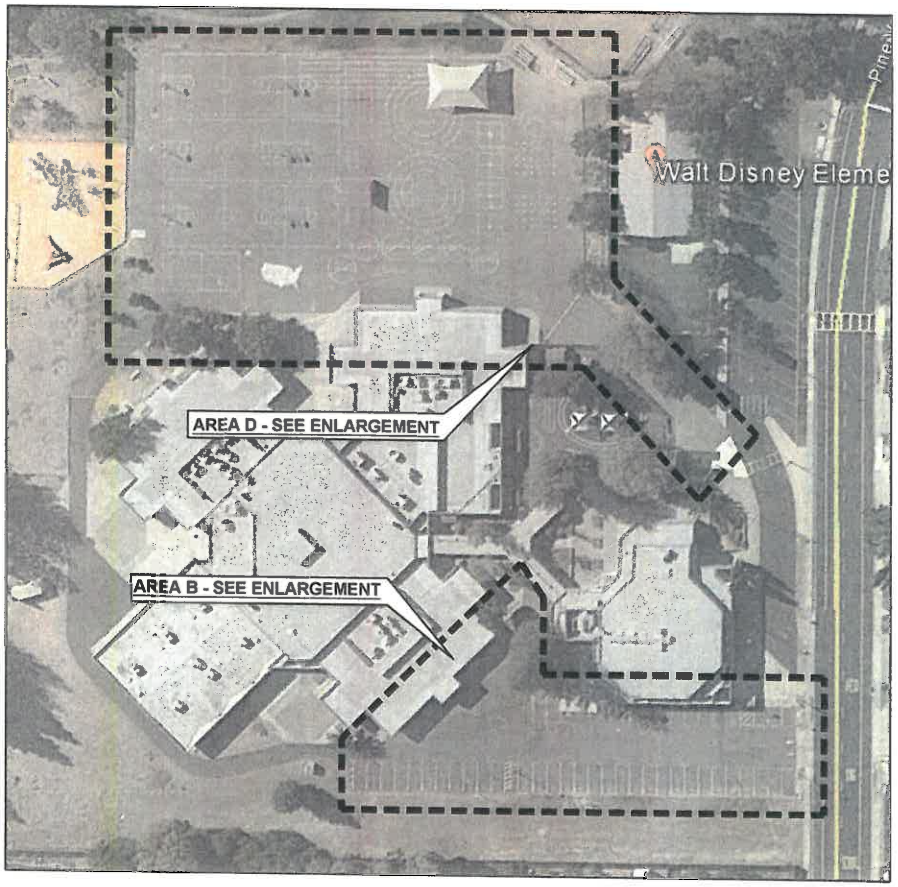

SITE PLAN
1" = ~80'

NOTES:

1. CONTRACTOR SHALL BE RESPONSIBLE FOR ANY AND ALL TESTING THAT MAY BE REQUIRED TO LEGALLY DISPOSE OF EXCESS MATERIAL.
2. CONTRACTOR SHALL CLEAN ALL LOOSE ROCK, DEBRIS AND VEGETATION FROM PAVEMENT AREAS TO BE SEAL COATED.
3. CONTRACTOR SHALL RESTRIPE ALL AREAS THAT ARE DISTURBED DURING CONSTRUCTION TO MATCH EXIST. STRIPING LAYOUTS.
4. ALL WORK SHALL BE PERFORMED IN ACCORDANCE WITH THE PLANS & CONTRACT DOCUMENTS. WORK NOT COMPLYING WITH PLANS & CONTRACT DOCUMENTS WILL BE SUBJECT TO REMOVAL AND REPLACEMENT AT THE CONTRACTORS EXPENSE.
5. THE CONTRACTOR SHALL REMOVE ALL CONSTRUCTION DEBRIS AND LEAVE WORK AREA CLEAN DAILY.
6. ALL MATERIALS AND WORKMANSHIP ARE SUBJECT TO REVIEW BY OWNER. ANY PORTION OF THE WORK DEFECTIVE SHALL BE REPLACED BY THE CONTRACTOR AS PART OF THIS CONTRACT AT NO ADDITIONAL COST TO THE OWNER.
7. ABSOLUTE ACCURACY OF DRAWING CAN NOT BE GUARANTEED. WHILE EVERY EFFORT HAS BEEN MADE TO COORDINATE THE LOCATION OF THE EXISTING EQUIPMENT, PIPING, ETC. IT IS THE RESPONSIBILITY OF THE CONTRACTOR TO COORDINATE THE EXACT REQUIREMENTS GOVERNED BY ACTUAL JOB CONDITIONS.
8. AREAS OF WORK DISTURBED DURING CONSTRUCTION SHALL BE RESTORED TO THE EXISTING CONDITION AT THE CONTRACTORS EXPENSE.
9. REPAINT CURBS IN WORK AREAS TO MATCH EXISTING.
10. PROTECT EXISTING BUILDING STRUCTURES, AND ADJACENT FINISHED SURFACES DURING CONSTRUCTION. PATCH, REPAIR AND REFINISH AREAS DAMAGED OR IMPACTED BY WORK DURING THIS PROJECT TO MATCH ADJACENT UNDISTURBED AREAS. PATCHING, REPAIRING AND REFINISHING IS TO BE PERFORMED BY WORKMEN SKILLED IN THE TRADES INVOLVED.
11. CONTRACTOR SHALL HAVE LOCATING SERVICE VERIFY LOCATION OF ALL EXISTING UTILITIES PRIOR TO EXCAVATION. CONTRACTOR SHALL CONTACT THE ENGINEER TO REVIEW AND ADDRESS ANY UTILITIES CONFLICTING WITH THE SCOPE OF WORK.
12. CONTRACTOR SHALL REMOVE ALL PLANTERS, BENCHES, AND OTHER REMOVABLE ITEMS PRIOR TO SEAL COATING. ALL THE ABOVE ITEMS SHALL BE REPLACED IN THEIR ORIGINAL LOCATIONS. CONTRACTOR SHALL BE RESPONSIBLE FOR REPLACEMENT OF DAMAGED ITEMS AT THE CONTRACTOR'S EXPENSE.
13. CONTRACTOR SHALL REMOVE AND REPLACE FENCING AS NECESSARY TO PERFORM SEAL COATING.

PROJECT ENGINEER: JOSEPH L. KIRTE LICENSE: C52735 EXP.: 12-31-18 PLAN STATUS: FINAL PLANS FOR CONSTRUCTION	Pavement Engineering Inc. You can ride on our reputation Corporate Office: 3485 Sacramento Drive, Suite A San Luis Obispo, CA 93401 805.781.2265	WALT DISNEY ELEMENTARY SCHOOL 3250 PINE VALLEY ROAD SAN RAMON, CA SCALE: AS SHOWN APPROVED BY: DRAWN BY: TLS DATE: APR 2017 REVISION: 2017 PAVEMENT MAINTENANCE PROJECT SITE PLAN SAN RAMON VALLEY USD DRAWING NUMBER 170091-0122 OF 34

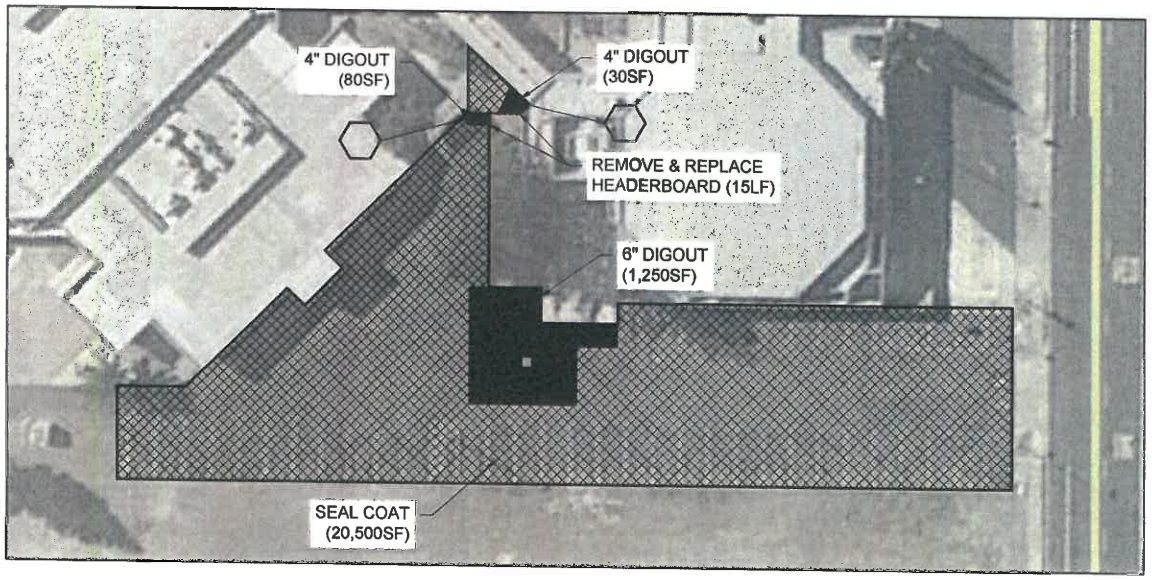

LEGEND

- CRACK FILL AND DOUBLE APPLICATION EMULSION SEAL COAT WITH 30 MESH SAND IN FIRST COAT
- DIGOUT (SEE PLAN FOR DEPTH)
- REMOVE & REPLACE HEADERBOARD
- PRUNE TREE ROOTS

AREA B - ENLARGEMENT

1" = ~40'

PROJECT ENGINEER: JOSEPH L. RIRIE LICENSE: C52735 EXP.: 12-31-18 PLAN STATUS: FINAL PLANS FOR CONSTRUCTION	Pavement Engineering Inc. You can ride on our reputation Corporate Office: 3485 Sacramento Drive, Suite A San Luis Obispo, CA 93401 805.781.2265	WALT DISNEY ELEMENTARY SCHOOL 3250 PINE VALLEY ROAD SAN RAMON, CA SCALE: AS SHOWN APPROVED BY: DRAWN BY: TLS DATE: APR 2017 REVISED: 2017 PAVEMENT MAINTENANCE PROJECT AREA B – ENLARGEMENT SAN RAMON VALLEY USD DRAWING NUMBER 170081-0123 OF 34

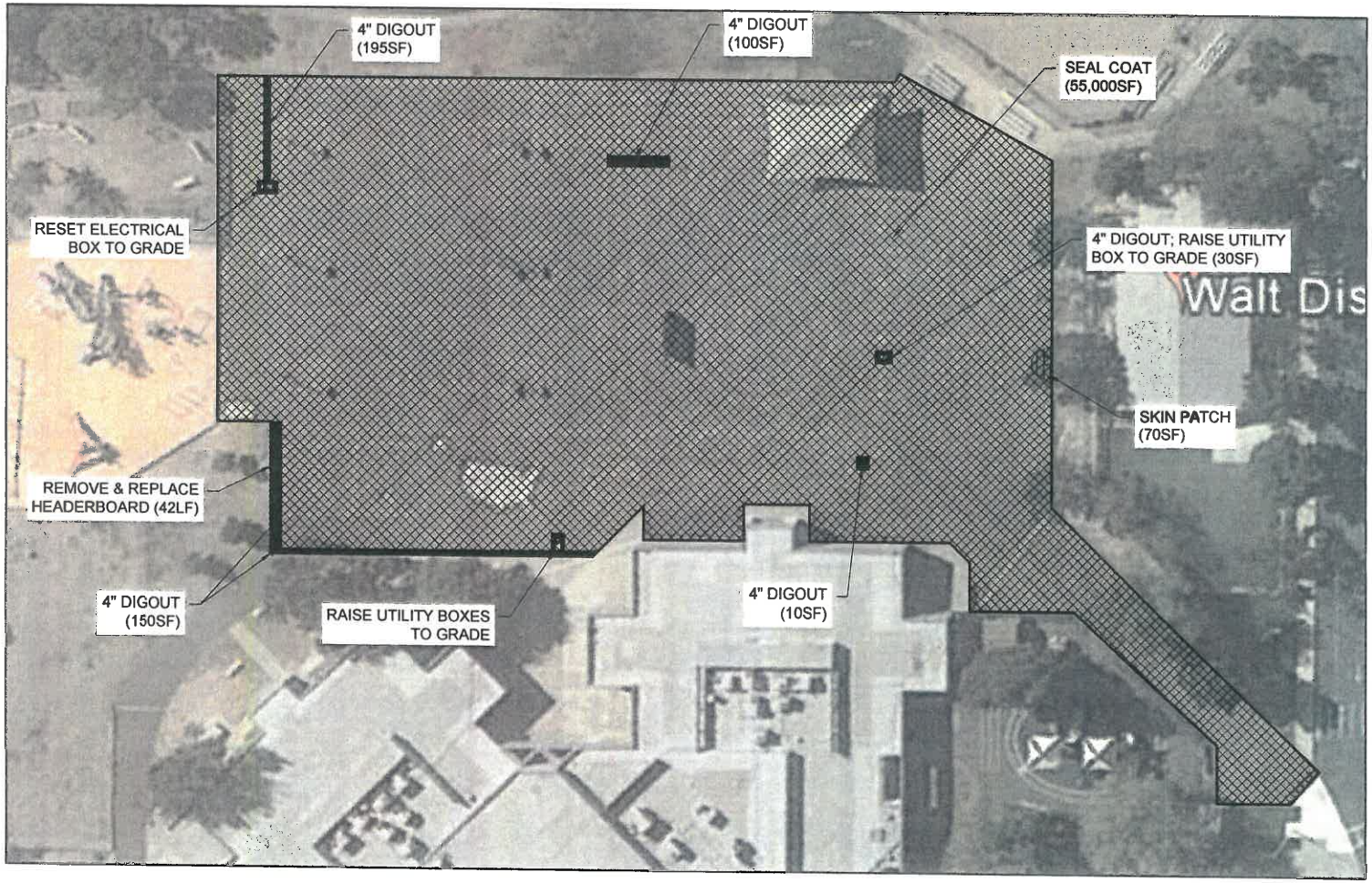

LEGEND

- CRACK FILL AND DOUBLE APPLICATION EMULSION SEAL COAT WITH 30 MESH SAND
- DIGOUT (SEE PLAN FOR DEPTH)
- SKIN PATCH
- REMOVE & REPLACE HEADERBOARD

AREA D - ENLARGEMENT

1" = ~40'

PROJECT ENGINEER: JOSEPH L. RIRIE	Pavement Engineering Inc.	WALT DISNEY ELEMENTARY SCHOOL
LICENSE: C52735 EXP.: 12-31-18	You can ride on our reputation	3250 PINE VALLEY ROAD SAN RAMON, CA
PLAN STATUS: FINAL PLANS FOR CONSTRUCTION	Corporate Office: 3485 Sacramento Drive, Suite A San Luis Obispo, CA 93401 805.781.2265	SCALE: AS SHOWN APPROVED BY: DRAWN BY: TLS
		DATE: APR 2017 REVISED:
		2017 PAVEMENT MAINTENANCE PROJECT AREA D – ENLARGEMENT
		SAN RAMON VALLEY USD DRAWING NUMBER: 170081-0124 OF 34

SITE PLAN
1" = ~120'

NOTES:

1. CONTRACTOR SHALL BE RESPONSIBLE FOR ANY AND ALL TESTING THAT MAY BE REQUIRED TO LEGALLY DISPOSE OF EXCESS MATERIAL.
2. CONTRACTOR SHALL CLEAN ALL LOOSE ROCK, DEBRIS AND VEGETATION FROM PAVEMENT AREAS TO BE SEAL COATED.
3. CONTRACTOR SHALL RESTRIPE ALL AREAS THAT ARE DISTURBED DURING CONSTRUCTION TO MATCH EXIST. STRIPING LAYOUTS.
4. ALL WORK SHALL BE PERFORMED IN ACCORDANCE WITH THE PLANS & CONTRACT DOCUMENTS. WORK NOT COMPLYING WITH PLANS & CONTRACT DOCUMENTS WILL BE SUBJECT TO REMOVAL AND REPLACEMENT AT THE CONTRACTORS EXPENSE.
5. THE CONTRACTOR SHALL REMOVE ALL CONSTRUCTION DEBRIS AND LEAVE WORK AREA CLEAN DAILY.
6. ALL MATERIALS AND WORKMANSHIP ARE SUBJECT TO REVIEW BY OWNER. ANY PORTION OF THE WORK DEFECTIVE SHALL BE REPLACED BY THE CONTRACTOR AS PART OF THIS CONTRACT AT NO ADDITIONAL COST TO THE OWNER.
7. ABSOLUTE ACCURACY OF DRAWING CAN NOT BE GUARANTEED. WHILE EVERY EFFORT HAS BEEN MADE TO COORDINATE THE LOCATION OF THE EXISTING EQUIPMENT, PIPING, ETC. IT IS THE RESPONSIBILITY OF THE CONTRACTOR TO COORDINATE THE EXACT REQUIREMENTS GOVERNED BY ACTUAL JOB CONDITIONS.
8. AREAS OF WORK DISTURBED DURING CONSTRUCTION SHALL BE RESTORED TO THE EXISTING CONDITION AT THE CONTRACTORS EXPENSE.
9. REPAINT CURBS IN WORK AREAS TO MATCH EXISTING.
10. PROTECT EXISTING BUILDING STRUCTURES, AND ADJACENT FINISHED SURFACES DURING CONSTRUCTION. PATCH, REPAIR AND REFINISH AREAS DAMAGED OR IMPACTED BY WORK DURING THIS PROJECT TO MATCH ADJACENT UNDISTURBED AREAS. PATCHING, REPAIRING AND REFINISHING IS TO BE PERFORMED BY WORKMEN SKILLED IN THE TRADES INVOLVED.
11. CONTRACTOR SHALL HAVE LOCATING SERVICE VERIFY LOCATION OF ALL EXISTING UTILITIES PRIOR TO EXCAVATION. CONTRACTOR SHALL CONTACT THE ENGINEER TO REVIEW AND ADDRESS ANY UTILITIES CONFLICTING WITH THE SCOPE OF WORK.
12. CONTRACTOR SHALL REMOVE ALL PLANTERS, BENCHES, AND OTHER REMOVABLE ITEMS PRIOR TO SEAL COATING. ALL THE ABOVE ITEMS SHALL BE REPLACED IN THEIR ORIGINAL LOCATIONS. CONTRACTOR SHALL BE RESPONSIBLE FOR REPLACEMENT OF DAMAGED ITEMS AT THE CONTRACTOR'S EXPENSE.
13. CONTRACTOR SHALL REMOVE AND REPLACE FENCING AS NECESSARY TO PERFORM SEAL COATING.

PROJECT ENGINEER: JOSEPH L. RIRIE		
LICENSE: C52735	EXP.: 12-31-18	
PLAN STATUS: FINAL PLANS FOR CONSTRUCTION		

Pavement Engineering Inc.
You can ride on our reputation
Corporate Office: 3485 Sacramento Drive, Suite A
San Luis Obispo, CA 93401
805.781.2265

DIABLO VISTA MIDDLE SCHOOL
4100 CAMINO TASSAJARA — DANVILLE, CA

SCALE: AS SHOWN	APPROVED BY:	DRAWN BY:	BTR
DATE: APR 2017		REVISED:	

2017 PAVEMENT MAINTENANCE PROJECT
SITE PLAN

SAN RAMON VALLEY USD — DRAWING NUMBER 170091-0125 OF 34

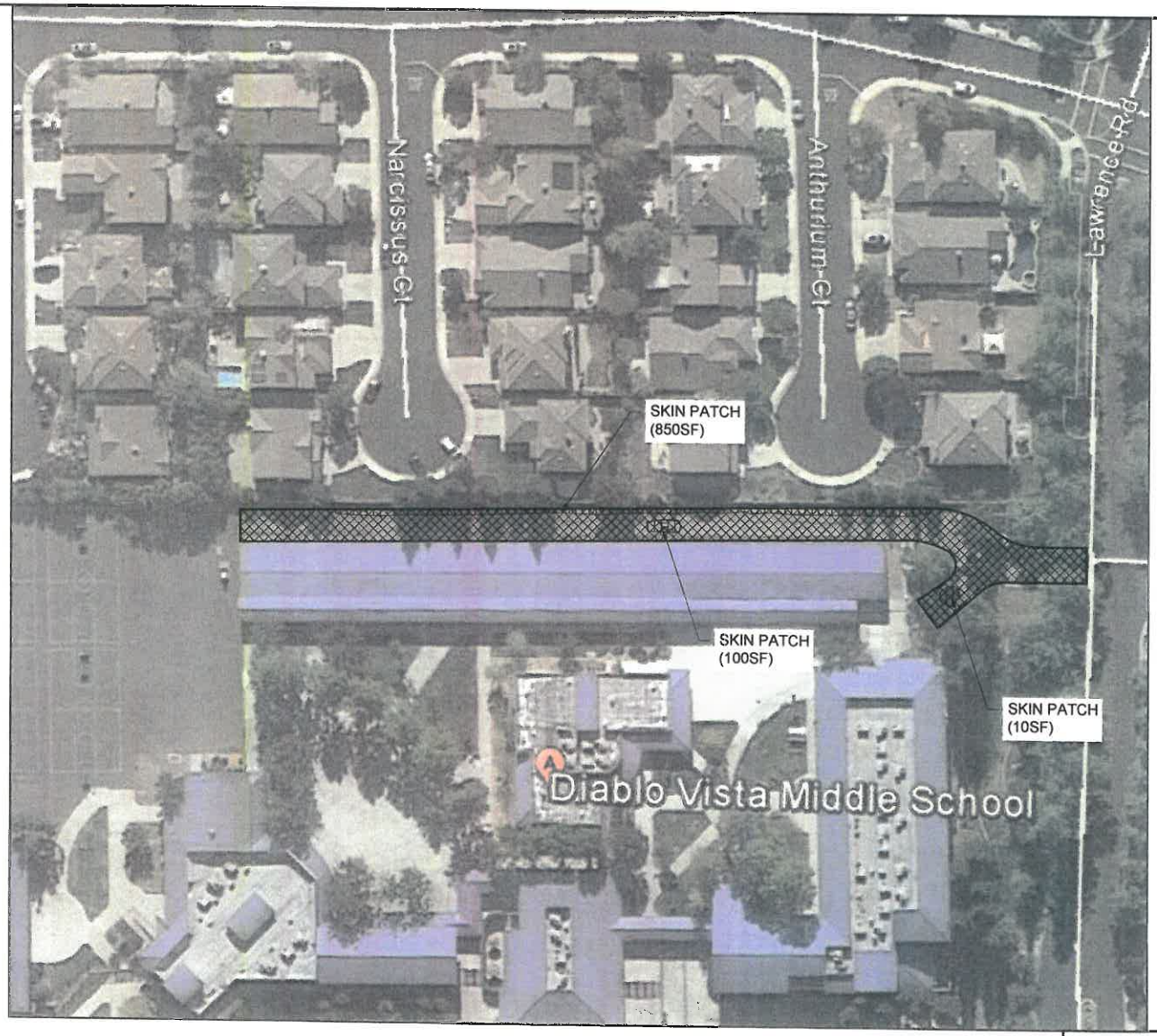

LEGEND

- CRACK FILL AND DOUBLE APPLICATION EMULSION SEAL COAT WITH 30 MESH SAND IN 1ST COAT
- SKIN PATCH

AREA C - ENLARGEMENT

1" = ~60'

PROJECT ENGINEER: JOSEPH L. RIRIE
LICENSE: C52735 EXP.: 12-31-18
PLAN STATUS: FINAL PLANS FOR CONSTRUCTION

Pavement Engineering Inc.
You can ride on our reputation
Corporate Office: 3485 Sacramento Drive, Suite A
San Luis Obispo, CA 93401
805.781.2265

DIABLO VISTA MIDDLE SCHOOL
4100 CAMINO TASSAJARA
DANVILLE, CA
SCALE: AS SHOWN
APPROVED BY:
DRAWN BY: BTR
DATE: APR 2017
REVISED:
2017 PAVEMENT MAINTENANCE PROJECT
AREA C – ENLARGEMENT
SAN RAMON VALLEY USD
DRAWING NUMBER: 170091-0126 OF 34

NOTES:

1. CONTRACTOR SHALL BE RESPONSIBLE FOR ANY AND ALL TESTING THAT MAY BE REQUIRED TO LEGALLY DISPOSE OF EXCESS MATERIAL.
2. CONTRACTOR SHALL CLEAN ALL LOOSE ROCK, DEBRIS AND VEGETATION FROM PAVEMENT AREAS TO BE SEAL COATED.
3. CONTRACTOR SHALL RESTRIPE ALL AREAS THAT ARE DISTURBED DURING CONSTRUCTION TO MATCH EXIST. STRIPING LAYOUTS.
4. ALL WORK SHALL BE PERFORMED IN ACCORDANCE WITH THE PLANS & CONTRACT DOCUMENTS. WORK NOT COMPLYING WITH PLANS & CONTRACT DOCUMENTS WILL BE SUBJECT TO REMOVAL AND REPLACEMENT AT THE CONTRACTORS EXPENSE.
5. THE CONTRACTOR SHALL REMOVE ALL CONSTRUCTION DEBRIS AND LEAVE WORK AREA CLEAN DAILY.
6. ALL MATERIALS AND WORKMANSHIP ARE SUBJECT TO REVIEW BY OWNER. ANY PORTION OF THE WORK DEFECTIVE SHALL BE REPLACED BY THE CONTRACTOR AS PART OF THIS CONTRACT AT NO ADDITIONAL COST TO THE OWNER.
7. ABSOLUTE ACCURACY OF DRAWING CAN NOT BE GUARANTEED. WHILE EVERY EFFORT HAS BEEN MADE TO COORDINATE THE LOCATION OF THE EXISTING EQUIPMENT, PIPING, ETC. IT IS THE RESPONSIBILITY OF THE CONTRACTOR TO COORDINATE THE EXACT REQUIREMENTS GOVERNED BY ACTUAL JOB CONDITIONS.
8. AREAS OF WORK DISTURBED DURING CONSTRUCTION SHALL BE RESTORED TO THE EXISTING CONDITION AT THE CONTRACTORS EXPENSE.
9. REPAINT CURBS IN WORK AREAS TO MATCH EXISTING.
10. PROTECT EXISTING BUILDING STRUCTURES, AND ADJACENT FINISHED SURFACES DURING CONSTRUCTION. PATCH, REPAIR AND REFINISH AREAS DAMAGED OR IMPACTED BY WORK DURING THIS PROJECT TO MATCH ADJACENT UNDISTURBED AREAS. PATCHING, REPAIRING AND REFINISHING IS TO BE PERFORMED BY WORKMEN SKILLED IN THE TRADES INVOLVED.
11. CONTRACTOR SHALL HAVE LOCATING SERVICE VERIFY LOCATION OF ALL EXISTING UTILITIES PRIOR TO EXCAVATION. CONTRACTOR SHALL CONTACT THE ENGINEER TO REVIEW AND ADDRESS ANY UTILITIES CONFLICTING WITH THE SCOPE OF WORK.
12. CONTRACTOR SHALL REMOVE ALL PLANTERS, BENCHES, AND OTHER REMOVABLE ITEMS PRIOR TO SEAL COATING. ALL THE ABOVE ITEMS SHALL BE REPLACED IN THEIR ORIGINAL LOCATIONS. CONTRACTOR SHALL BE RESPONSIBLE FOR REPLACEMENT OF DAMAGED ITEMS AT THE CONTRACTOR'S EXPENSE.
13. CONTRACTOR SHALL REMOVE AND REPLACE FENCING AS NECESSARY TO PERFORM SEAL COATING.

SITE PLAN
1" = -240'

PROJECT ENGINEER: JOSEPH L. RIRIE	
LICENSE: C52735	EXP.: 12-31-18
PLAN STATUS: FINAL PLANS FOR CONSTRUCTION	

Pavement Engineering Inc.
You can ride on our reputation
Corporate Office: 3485 Sacramento Drive, Suite A
San Luis Obispo, CA 93401
805.781.2263

LOS CERROS MIDDLE SCHOOL
968 BLEMER ROAD — SAN RAMON, CA

SCALE: AS SHOWN	APPROVED BY:	DRAWN BY: TLS
DATE: APR 2017		REVISED:

2017 PAVEMENT MAINTENANCE PROJECT
SITE PLAN

SAN RAMON VALLEY USD — DRAWING NUMBER 170091-0127 OF 34

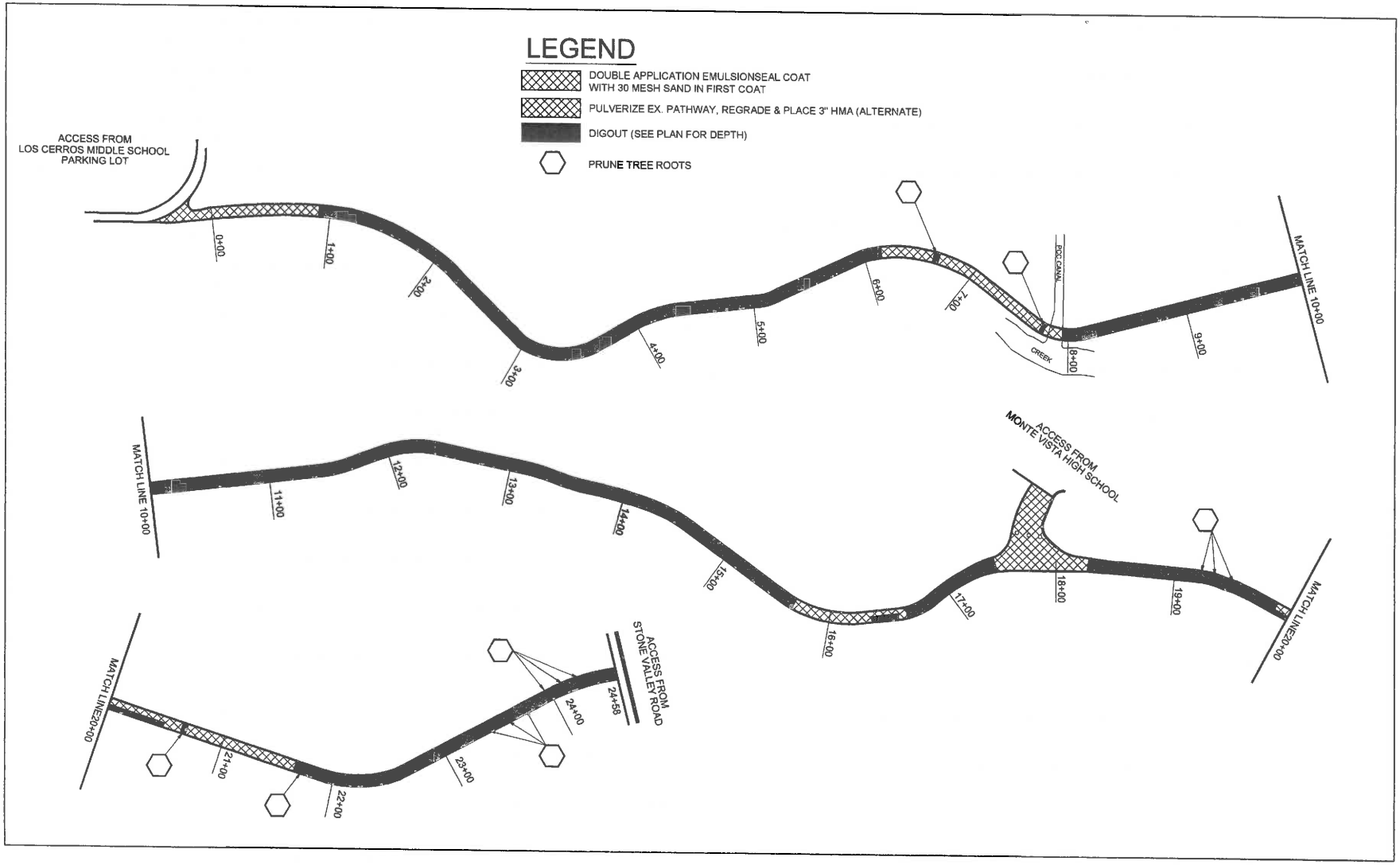

AREA D - ENLARGEMENT

1" = ~80'

PROJECT ENGINEER: JOSEPH L. RIRIE	Pavement Engineering Inc. *You can ride on our reputation*	LOS CERROS MIDDLE SCHOOL 968 BLEMER ROAD SAN RAMON, CA
LICENSE: C52735 EXP.: 12-31-18	Corporate Office: 3485 Sacramento Drive, Suite A San Luis Obispo, CA 93401 805.781.2265	SCALE: AS SHOWN APPROVED BY: DRAWN BY: TLS
PLAN STATUS: FINAL PLANS FOR CONSTRUCTION		DATE: APR 2017 REVISED:
		2017 PAVEMENT MAINTENANCE PROJECT AREA D – ENLARGEMENT
		SAN RAMON VALLEY USD DRAWING NUMBER 170091-0128 OF 34

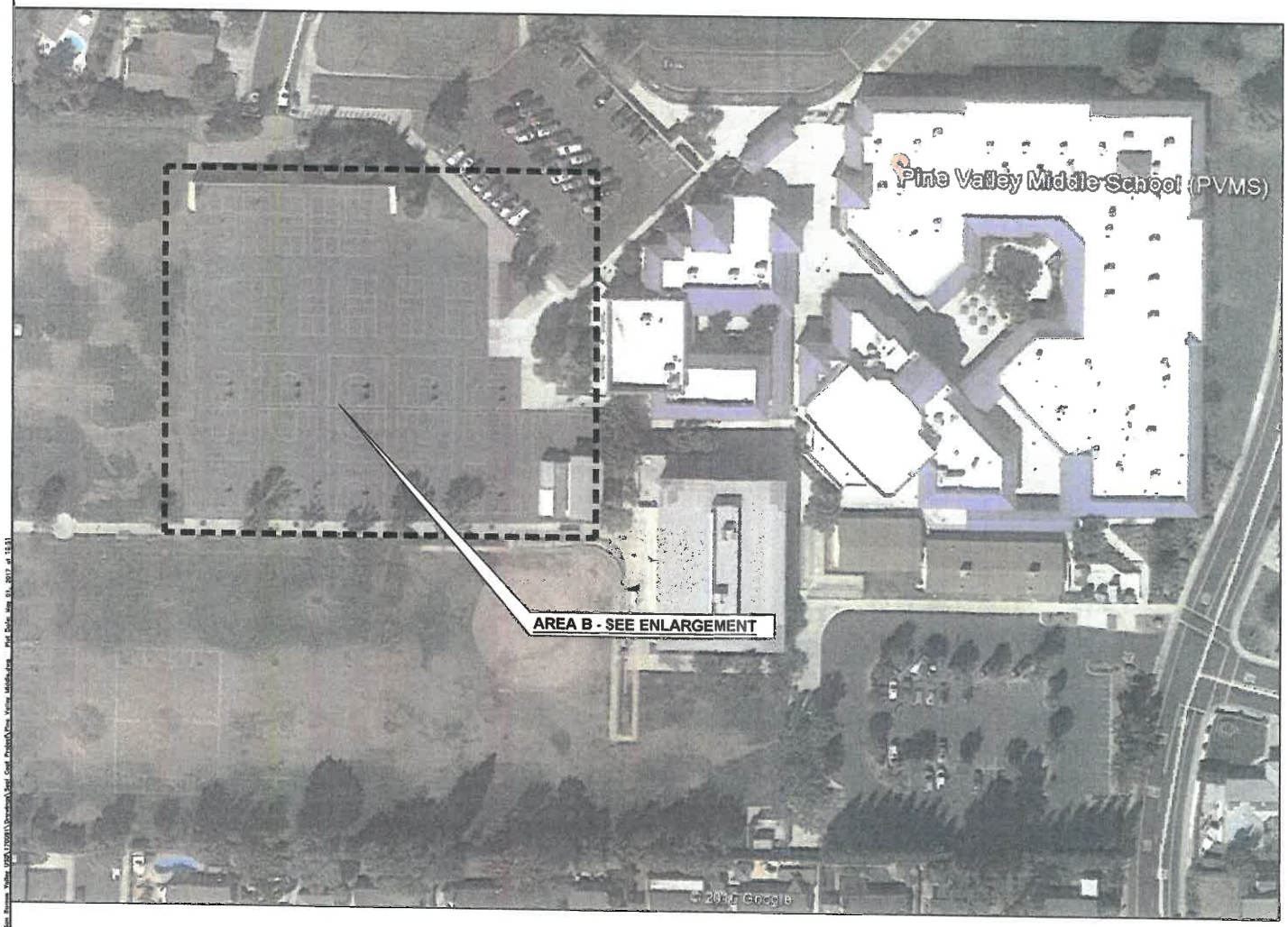

SITE PLAN

1" = ~80'

NOTES:

1. CONTRACTOR SHALL BE RESPONSIBLE FOR ANY AND ALL TESTING THAT MAY BE REQUIRED TO LEGALLY DISPOSE OF EXCESS MATERIAL.
2. CONTRACTOR SHALL CLEAN ALL LOOSE ROCK, DEBRIS AND VEGETATION FROM PAVEMENT AREAS TO BE SEAL COATED.
3. CONTRACTOR SHALL RESTRIPE ALL AREAS THAT ARE DISTURBED DURING CONSTRUCTION TO MATCH EXIST. STRIPING LAYOUTS.
4. ALL WORK SHALL BE PERFORMED IN ACCORDANCE WITH THE PLANS & CONTRACT DOCUMENTS. WORK NOT COMPLYING WITH PLANS & CONTRACT DOCUMENTS WILL BE SUBJECT TO REMOVAL AND REPLACEMENT AT THE CONTRACTORS EXPENSE.
5. THE CONTRACTOR SHALL REMOVE ALL CONSTRUCTION DEBRIS AND LEAVE WORK AREA CLEAN DAILY.
6. ALL MATERIALS AND WORKMANSHIP ARE SUBJECT TO REVIEW BY OWNER. ANY PORTION OF THE WORK DEFECTIVE SHALL BE REPLACED BY THE CONTRACTOR AS PART OF THIS CONTRACT AT NO ADDITIONAL COST TO THE OWNER.
7. ABSOLUTE ACCURACY OF DRAWING CAN NOT BE GUARANTEED. WHILE EVERY EFFORT HAS BEEN MADE TO COORDINATE THE LOCATION OF THE EXISTING EQUIPMENT, PIPING, ETC. IT IS THE RESPONSIBILITY OF THE CONTRACTOR TO COORDINATE THE EXACT REQUIREMENTS GOVERNED BY ACTUAL JOB CONDITIONS.
8. AREAS OF WORK DISTURBED DURING CONSTRUCTION SHALL BE RESTORED TO THE EXISTING CONDITION AT THE CONTRACTORS EXPENSE.
9. REPAINT CURBS IN WORK AREAS TO MATCH EXISTING.
10. PROTECT EXISTING BUILDING STRUCTURES, AND ADJACENT FINISHED SURFACES DURING CONSTRUCTION. PATCH, REPAIR AND REFINISH AREAS DAMAGED OR IMPACTED BY WORK DURING THIS PROJECT TO MATCH ADJACENT UNDISTURBED AREAS. PATCHING, REPAIRING AND REFINISHING IS TO BE PERFORMED BY WORKMEN SKILLED IN THE TRADES INVOLVED.
11. CONTRACTOR SHALL HAVE LOCATING SERVICE VERIFY LOCATION OF ALL EXISTING UTILITIES PRIOR TO EXCAVATION. CONTRACTOR SHALL CONTACT THE ENGINEER TO REVIEW AND ADDRESS ANY UTILITIES CONFLICTING WITH THE SCOPE OF WORK.
12. CONTRACTOR SHALL REMOVE ALL PLANTERS, BENCHES, AND OTHER REMOVABLE ITEMS PRIOR TO SEAL COATING. ALL THE ABOVE ITEMS SHALL BE REPLACED IN THEIR ORIGINAL LOCATIONS. CONTRACTOR SHALL BE RESPONSIBLE FOR REPLACEMENT OF DAMAGED ITEMS AT THE CONTRACTOR'S EXPENSE.
13. CONTRACTOR SHALL REMOVE AND REPLACE FENCING AS NECESSARY TO PERFORM SEAL COATING.

PROJECT ENGINEER: JOSEPH L. RIRIE		
LICENSE: C52735	EXP.: 12-31-18	
PLAN STATUS: FINAL PLANS FOR CONSTRUCTION		

Pavement Engineering Inc.
You can ride on our reputation
Corporate Office: 3485 Sacramento Drive, Suite A
San Luis Obispo, CA 93401
805.781.2265

PINE VALLEY MIDDLE SCHOOL 3000 PINE VALLEY ROAD		SAN RAMON, CA
SCALE: AS SHOWN	APPROVED BY:	DRAWN BY: BTR
DATE: APR 2017		REVISED:
2017 PAVEMENT MAINTENANCE PROJECT SITE PLAN		
SAN RAMON VALLEY USD		DRAWING NUMBER: 170091-0129 OF 34

Xrefs:
Path: J:\Drawing\B_Brian\Active Projects\San Ramon Valley USD\170091\Drawings\Seal Coat Projects\Pine Valley Middle.dwg Plot Date: May 01, 2017 at 15:31

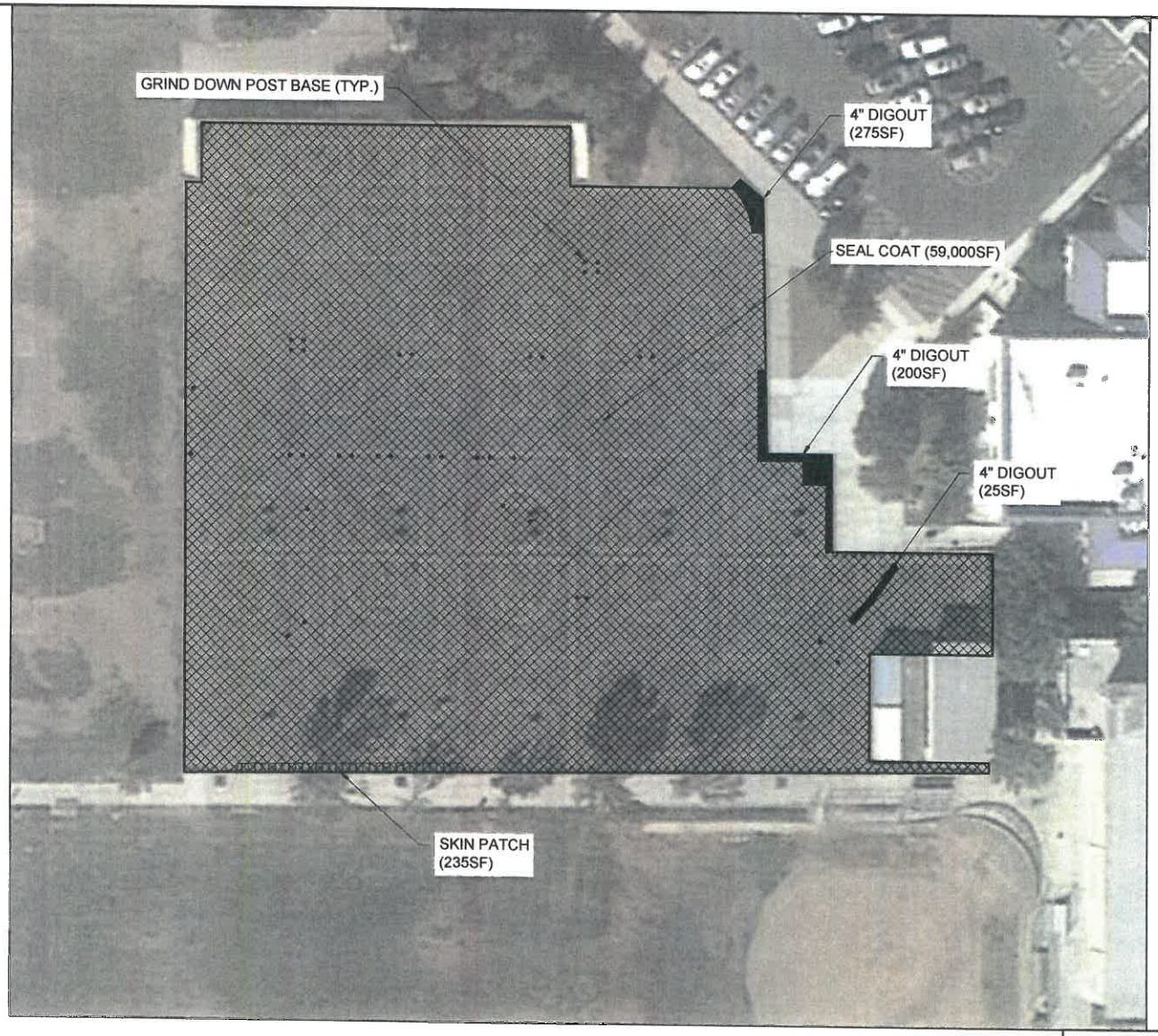

LEGEND

- CRACK FILL AND DOUBLE APPLICATION EMULSION SEAL COAT WITH 30 MESH SAND IN 1ST COAT
- DIGOUT (SEE PLAN FOR DEPTH)
- GRIND DOWN POST BASE FLUSH W/ASPHALT

AREA B - ENLARGEMENT

1" = ~40'

PROJECT ENGINEER: JOSEPH L. RIRIE
LICENSE: C52735 EXP.: 12-31-18
PLAN STATUS: FINAL PLANS FOR CONSTRUCTION

Pavement Engineering Inc.
You can ride on our reputation
Corporate Office: 3485 Sacramento Drive, Suite A
San Luis Obispo, CA 93401
805.781.2265

PINE VALLEY MIDDLE SCHOOL
3000 PINE VALLEY ROAD SAN RAMON, CA
SCALE: AS SHOWN APPROVED BY: DRAWN BY: BTR
DATE: APR 2017 REVISED:
2017 PAVEMENT MAINTENANCE PROJECT
AREA B - ENLARGEMENT
SAN RAMON VALLEY USD
DRAWING NUMBER: 170051-0130 OF 34

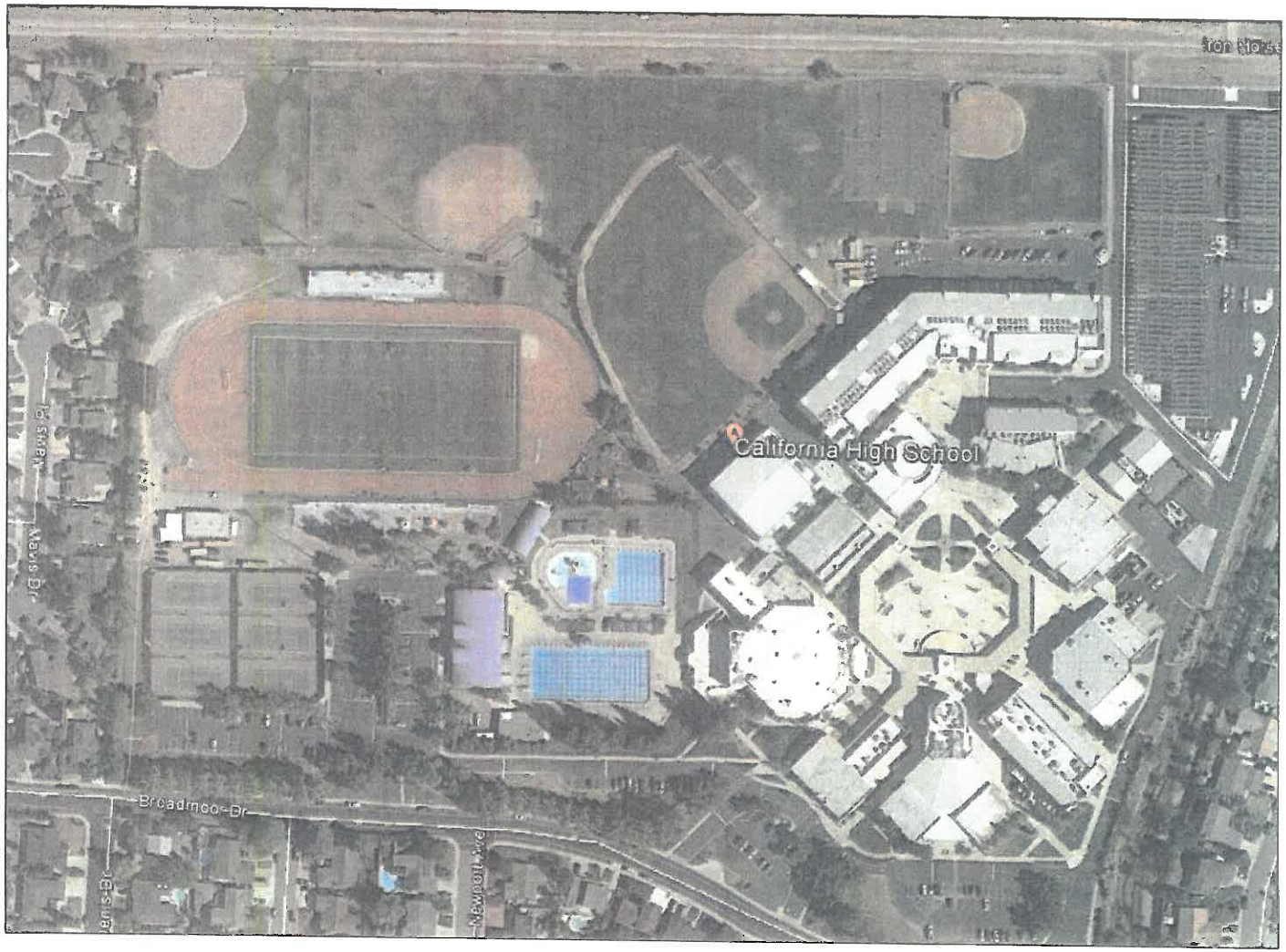

SITE PLAN

1" = ~160'

NOTES:

1. CONTRACTOR SHALL BE RESPONSIBLE FOR ANY AND ALL TESTING THAT MAY BE REQUIRED TO LEGALLY DISPOSE OF EXCESS MATERIAL.
2. CONTRACTOR SHALL CLEAN ALL LOOSE ROCK, DEBRIS AND VEGETATION FROM PAVEMENT AREAS TO BE SEAL COATED.
3. CONTRACTOR SHALL RESTRIPE ALL AREAS THAT ARE DISTURBED DURING CONSTRUCTION TO MATCH EXIST. STRIPING LAYOUTS.
4. ALL WORK SHALL BE PERFORMED IN ACCORDANCE WITH THE PLANS & CONTRACT DOCUMENTS. WORK NOT COMPLYING WITH PLANS & CONTRACT DOCUMENTS WILL BE SUBJECT TO REMOVAL AND REPLACEMENT AT THE CONTRACTORS EXPENSE.
5. THE CONTRACTOR SHALL REMOVE ALL CONSTRUCTION DEBRIS AND LEAVE WORK AREA CLEAN DAILY.
6. ALL MATERIALS AND WORKMANSHIP ARE SUBJECT TO REVIEW BY OWNER. ANY PORTION OF THE WORK DEFECTIVE SHALL BE REPLACED BY THE CONTRACTOR AS PART OF THIS CONTRACT AT NO ADDITIONAL COST TO THE OWNER.
7. ABSOLUTE ACCURACY OF DRAWING CAN NOT BE GUARANTEED. WHILE EVERY EFFORT HAS BEEN MADE TO COORDINATE THE LOCATION OF THE EXISTING EQUIPMENT, PIPING, ETC. IT IS THE RESPONSIBILITY OF THE CONTRACTOR TO COORDINATE THE EXACT REQUIREMENTS GOVERNED BY ACTUAL JOB CONDITIONS.
8. AREAS OF WORK DISTURBED DURING CONSTRUCTION SHALL BE RESTORED TO THE EXISTING CONDITION AT THE CONTRACTORS EXPENSE.
9. REPAINT CURBS IN WORK AREAS TO MATCH EXISTING.
10. PROTECT EXISTING BUILDING STRUCTURES, AND ADJACENT FINISHED SURFACES DURING CONSTRUCTION. PATCH, REPAIR AND REFINISH AREAS DAMAGED OR IMPACTED BY WORK DURING THIS PROJECT TO MATCH ADJACENT UNDISTURBED AREAS. PATCHING, REPAIRING AND REFINISHING IS TO BE PERFORMED BY WORKMEN SKILLED IN THE TRADES INVOLVED.
11. CONTRACTOR SHALL HAVE LOCATING SERVICE VERIFY LOCATION OF ALL EXISTING UTILITIES PRIOR TO EXCAVATION. CONTRACTOR SHALL CONTACT THE ENGINEER TO REVIEW AND ADDRESS ANY UTILITIES CONFLICTING WITH THE SCOPE OF WORK.
12. CONTRACTOR SHALL REMOVE ALL PLANTERS, BENCHES, AND OTHER REMOVABLE ITEMS PRIOR TO SEAL COATING. ALL THE ABOVE ITEMS SHALL BE REPLACED IN THEIR ORIGINAL LOCATIONS. CONTRACTOR SHALL BE RESPONSIBLE FOR REPLACEMENT OF DAMAGED ITEMS AT THE CONTRACTOR'S EXPENSE.
13. CONTRACTOR SHALL REMOVE AND REPLACE FENCING AS NECESSARY TO PERFORM SEAL COATING.

PROJECT ENGINEER: JOSEPH L. RIRIE	
LICENSE: C52735	EXP.: 12-31-18
PLAN STATUS: FINAL PLANS FOR CONSTRUCTION	

Pavement Engineering Inc.
You can ride on our reputation
Corporate Office: 3485 Sacramento Drive, Suite A
San Luis Obispo, CA 93401
805.781.2265

CALIFORNIA HIGH SCHOOL 9870 BROADMOOR DRIVE		SAN RAMON, CA
SCALE: AS SHOWN	APPROVED BY:	DRAWN BY: BTR
DATE: APR 2017		REVISED:
2017 PAVEMENT MAINTENANCE PROJECT SITE PLAN		
SAN RAMON VALLEY USD		DRAWING NUMBER: 170091-0131 OF 34

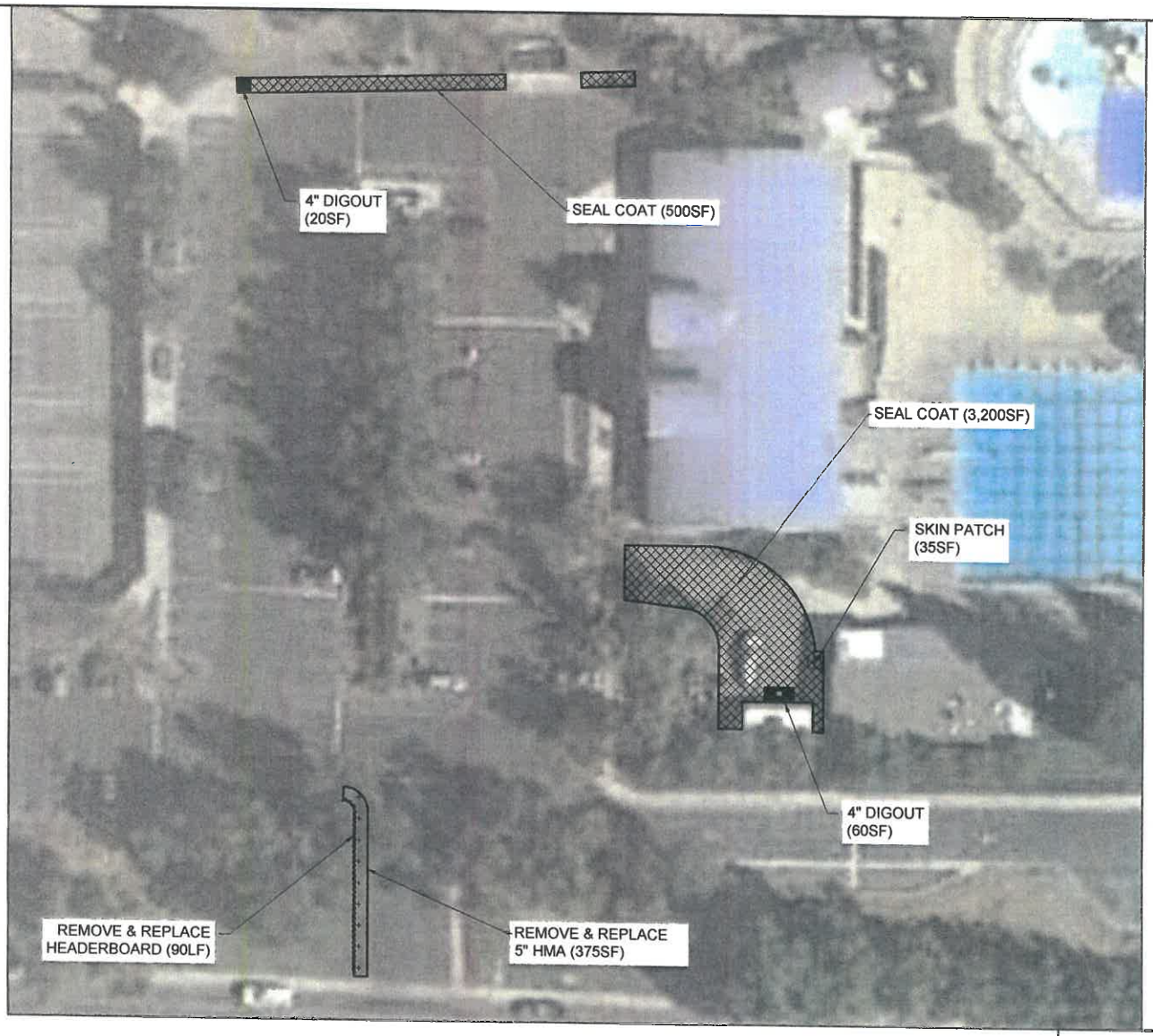

LEGEND

- CRACK FILL AND DOUBLE APPLICATION EMULSION SEAL COAT WITH 30 MESH SAND IN 1ST COAT
- DIGOUT (SEE PLAN FOR DEPTH)
- REMOVE & REPLACE 5" HMA
- SKIN PATCH
- REMOVE & REPLACE HEADERBOARD

AREA E, G & H - ENLARGEMENT

1" = ~40'

PROJECT ENGINEER: JOSEPH L. RIKE		Pavement Engineering Inc. You can ride on our reputation	CALIFORNIA HIGH SCHOOL 9870 BROADMOOR DRIVE — SAN RAMON, CA
LICENSE: C52735	EXP.: 12-31-18	Corporate Office: 3485 Sacramento Drive, Suite A San Luis Obispo, CA 93401 805.781.2265	SCALE: AS SHOWN — APPROVED BY: — DRAWN BY: BTR
PLAN STATUS: FINAL PLANS FOR CONSTRUCTION			DATE: APR 2017 — REVISED:
			2017 PAVEMENT MAINTENANCE PROJECT AREA E, G & H – ENLARGEMENT
			SAN RAMON VALLEY USD — DRAWING NUMBER: 170091-0132 OF 34

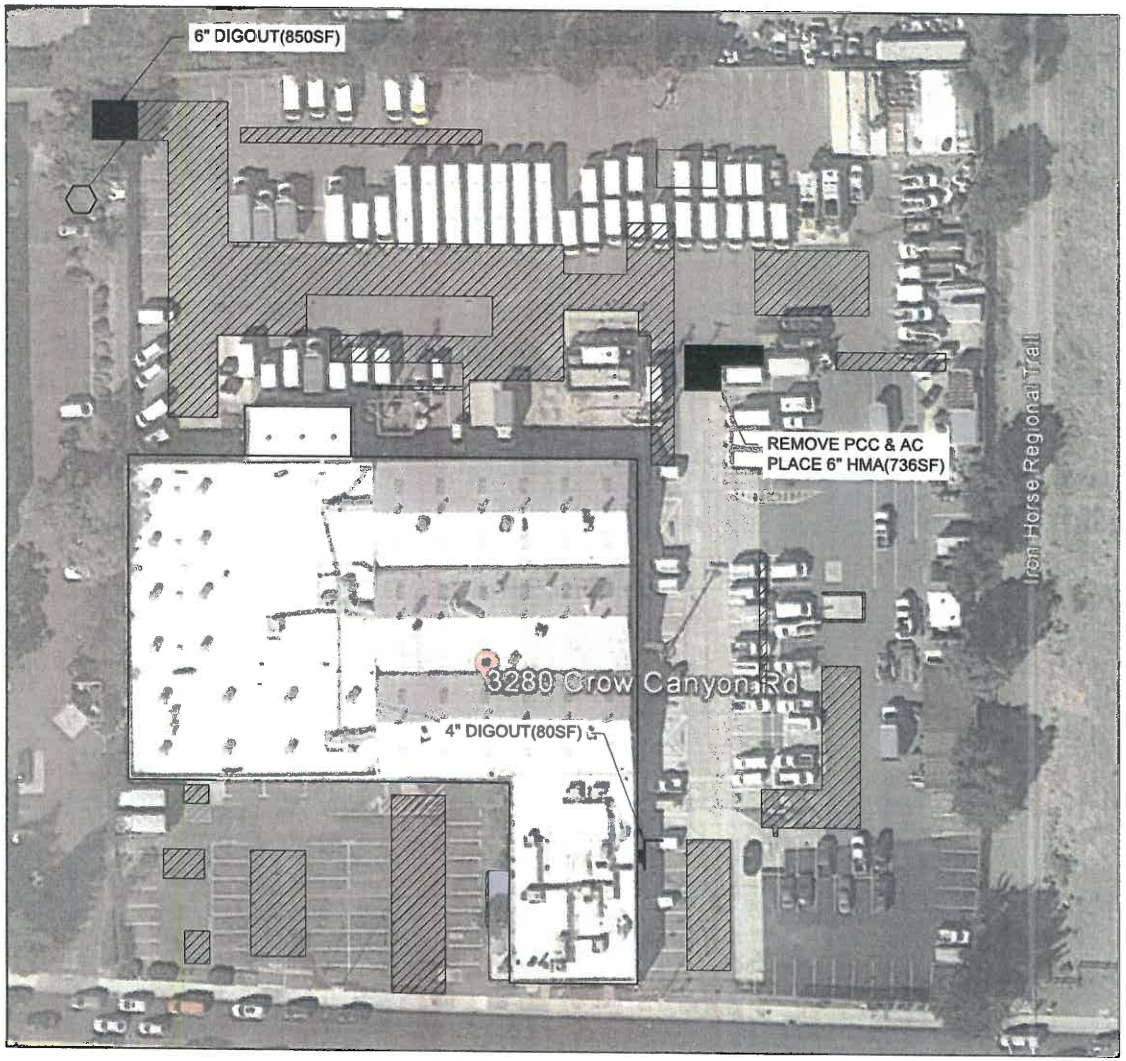

LEGEND

- SKIN PATCH (~27,000SF)
- DIGOUT (SEE PLAN FOR DEPTH)
- PRUNE TREE ROOTS

NOTES:

1. CONTRACTOR SHALL BE RESPONSIBLE FOR ANY AND ALL TESTING THAT MAY BE REQUIRED TO LEGALLY DISPOSE OF EXCESS MATERIAL.
2. CONTRACTOR SHALL RESTRIPE ALL AREAS THAT ARE DISTURBED DURING CONSTRUCTION TO MATCH EXIST. STRIPING LAYOUTS.
3. ALL WORK SHALL BE PERFORMED IN ACCORDANCE WITH THE PLANS & CONTRACT DOCUMENTS. WORK NOT COMPLYING WITH PLANS & CONTRACT DOCUMENTS WILL BE SUBJECT TO REMOVAL AND REPLACEMENT AT THE CONTRACTORS EXPENSE.
4. THE CONTRACTOR SHALL REMOVE ALL CONSTRUCTION DEBRIS AND LEAVE WORK AREA CLEAN DAILY.
5. ALL MATERIALS AND WORKMANSHIP ARE SUBJECT TO REVIEW BY OWNER. ANY PORTION OF THE WORK DEFECTIVE SHALL BE REPLACED BY THE CONTRACTOR AS PART OF THIS CONTRACT AT NO ADDITIONAL COST TO THE OWNER.
6. ABSOLUTE ACCURACY OF DRAWING CAN NOT BE GUARANTEED. WHILE EVERY EFFORT HAS BEEN MADE TO COORDINATE THE LOCATION OF THE EXISTING EQUIPMENT, PIPING, ETC. IT IS THE RESPONSIBILITY OF THE CONTRACTOR TO COORDINATE THE EXACT REQUIREMENTS GOVERNED BY ACTUAL JOB CONDITIONS.
7. AREAS OF WORK DISTURBED DURING CONSTRUCTION SHALL BE RESTORED TO THE EXISTING CONDITION AT THE CONTRACTORS EXPENSE.
8. PROTECT EXISTING BUILDING STRUCTURES, AND ADJACENT FINISHED SURFACES DURING CONSTRUCTION. PATCH, REPAIR AND REFINISH AREAS DAMAGED OR IMPACTED BY WORK DURING THIS PROJECT TO MATCH ADJACENT UNDISTURBED AREAS. PATCHING, REPAIRING AND REFINISHING IS TO BE PERFORMED BY WORKMEN SKILLED IN THE TRADES INVOLVED.
9. CONTRACTOR SHALL HAVE LOCATING SERVICE VERIFY LOCATION OF ALL EXISTING UTILITIES PRIOR TO EXCAVATION. CONTRACTOR SHALL CONTACT THE ENGINEER TO REVIEW AND ADDRESS ANY UTILITIES CONFLICTING WITH THE SCOPE OF WORK.

SITE PLAN
1" = ~60'

PROJECT ENGINEER: JOSEPH L. RIRIE	Pavement Engineering Inc. *You can ride on our reputation*	MAINTENANCE OFFICE 3280 CROW CANYON ROAD — SAN RAMON, CA
LICENSE: C52735 — EXP.: 12-31-18	Corporate Office: 3485 Sacramento Drive, Suite A San Luis Obispo, CA 93401 805.781.2265	SCALE: AS SHOWN — APPROVED BY: — DRAWN BY: TLS
PLAN STATUS: FINAL PLANS FOR CONSTRUCTION		DATE: APR 2017 — REVISED:
		2017 PAVEMENT MAINTENANCE PROJECT SITE PLAN
		SAN RAMON VALLEY USD — DRAWING NUMBER 170091-0133 OF 34

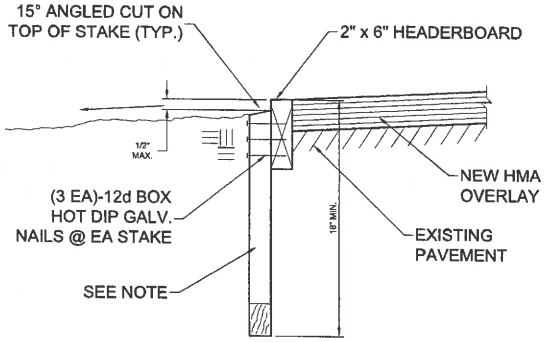

NOTE
2" x 4" x 18" MIN. STAKES @ 32" O.C. &
2" x 6" x 18" MIN. STAKES @ HEADERBOARD JOINTS

2x6 HEADERBOARD DETAIL
NTS

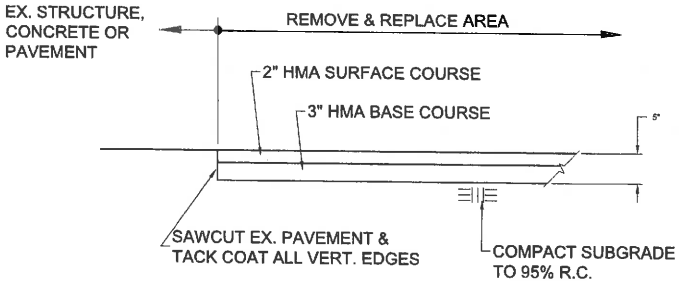

REMOVE & REPLACE 5" HMA
NTS

NOTE:
MAY BE PLACED IN ONE LIFT IF DIGOUT IS
LOCATED UNDER AN OVERLAY

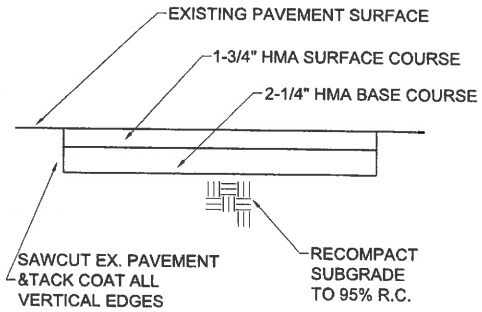

4" DIGOUT DETAIL
NTS

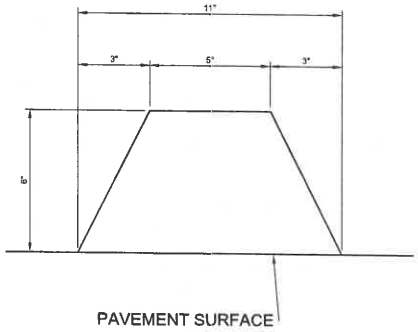

HMA DIKE DETAIL
NTS

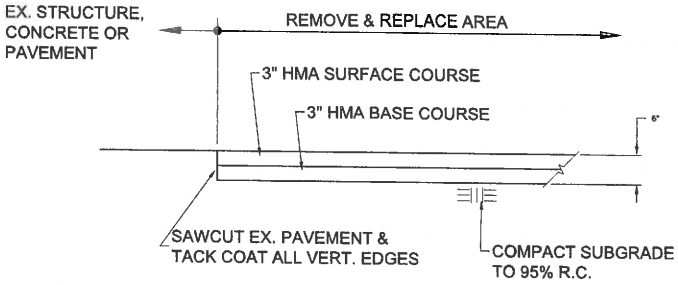

REMOVE & REPLACE 6" HMA
NTS

NOTE:
MAY BE PLACED IN ONE LIFT IF DIGOUT IS
LOCATED UNDER AN OVERLAY

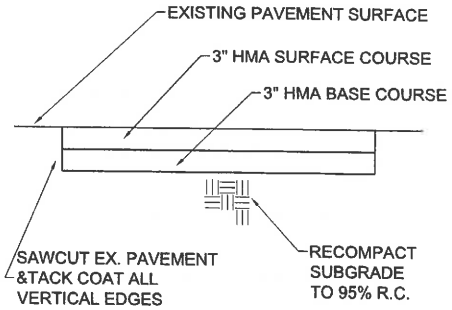

6" DIGOUT DETAIL
NTS

PROJECT ENGINEER: JOSEPH L. RIRIE LICENSE: C52735 EXP.: 12-31-18 PLAN STATUS: FINAL PLANS FOR CONSTRUCTION	Pavement Engineering Inc. You can ride on our reputation Corporate Office: 3485 Sacramento Drive, Suite A San Luis Obispo, CA 93401 805.781.2265	VARIOUS SITE — SAN RAMON, CA SCALE: NTS — APPROVED BY: — DRAWN BY: BTR DATE: APR 2017 — REVISED: 2017 PAVEMENT MAINTENANCE PROJECT DETAILS SAN RAMON VALLEY USD DRAWING NUMBER 170051-0134 OF 34

Xref:
Plot: Z:\Shared\R Data\Active Projects\San Ramon Valley USD\170051\Drawings\Cost Cost Project\Details.dwg Plot Date: May 01, 2017 at 15:52